OHIO WEATHER
Cloudy with snow tonight and probably Sunday morning. Much colder tonight.

THE SALEM NEWS

EASY TO SELL
Classified ads. are excellent salesmen. Give them a trial today.

VOLUME 41—NO. 41 FOURTEEN PAGES SALEM, OHIO, SATURDAY, FEBRUARY, 18, 1928 THREE CENTS

JUDGE LONES BARS STREITENBERGER'S TESTIMONY

Giant Wave Sweeps Decks Of Ferry; Six Lives Lost, Report

Twenty Passengers Swept Into Waters; Only 14 Accounted For

5,000 PASSENGERS FIGHT IN PANIC

Just What Happened As Ferry Plunged, No One Seems to Know

BULLETIN

San Francisco, Feb. 18.—The likelihood that at least three passengers of the ferryboat Peralta, whose decks were swept by a giant wave in San Francisco bay last night, have perished appeared plausible today when relatives of the three persons reported them missing.

The three, believed to have drowned in the sensational mishap, are: James W. Collins of Oakland, Hugh Findlay of Berkeley and Walter Hoey, address unknown.

United States Inspector John K. Bulger and other federal state investigating officials confirmed reports that the three passengers were definitely missing.

San Francisco, Feb. 18.—Death clutched at 5,000 homeward bound ferry passengers here and today is believed to have dragged six of them beneath the waves of San Francisco bay.

Out of a maze of conflicting reports this was the conviction of federal and state investigators as they opened a searching investigation today into the tragedy that nearly overwhelmed the key system ferry Peralta last night.

Sudden Plunge

Jammed with chattering thousands bound for the supper tables of a thousand East Bay homes, the Peralta suddenly plunged deck-deep into the tide-wracked depths off Goat Island, a mile from her Oakland slip.

A crashing wave of salty foam engulfed the forward end of the ship. Thirty men and women, it is believed, were engulfed and hundreds more, soaked by the surging wash of waters, screamed and fought in panic to escape the doom that threatened.

But the Peralta righted, sloshed off the tons of water that swept half-way through the lower deck space, and staggered to a stop as rescuers fumbled in clumsy haste to launch lifeboats.

Exactly what happened no one seems to know.

Baffled by a shroud of mystery thrown over the whole affair investigators throughout the night were able to gain little more than the jumbled, fear-distorted tales of survivors.

On an official statement, issued by the Key system, that only 14 of 20 persons known to have been in the water are accounted for, is today's presumption based that six are missing perhaps drowned.

Flapper Turns To Rum Running

Washington, Feb. 18. — The flapper rum-runner is the latest variety of prohibition law violator that has been called to the attention of the federal dry office.

Reports today show that a considerable number of young women, short-skirted, bobbed hair and wearing fur coats, are smuggling liquor into the country along the Canadian border.

They are employed by smugglers on a commission basis, furnished with high powerful automobiles and so far have been fairly successful in eluding the border patrol.

The practice is said to be most prevalent in the Detroit sector.

PUTS NEW TYPE OF DRY QUIZZES TO CANDIDATES

If Law Can't Be Enforced What Would You Do? La Guardia Asks

Washington, Feb. 18. — Rep. La Guardia (R), of New York, a house wet leader, today addressed a new type of prohibition questionnaire to two avowed candidates for the Republican presidential nomination—Senators Curtis of Kansas and Willis of Ohio.

The same questions will be put to Secretary of Commerce Hoover as soon as the secretary replies to the recent prohibition letter sent him by Senator Borah (R), of Idaho, a staunch dry.

La Guardia's chief idea is to place the candidates on record whether they would favor amendment of the Volstead act if it should be found "after a fair trial that enforcement is impossible."

His questions follow:

1. "Will you enforce prohibition equally and uniformly in all the states?"

2. "Will you faithfully and vigorously enforce prohibition regardless of the number of men that it requires and the cost?"

3. "If, after employing 100,000 agents and spending $250,000,000 or more a year, you would realize that the law cannot be enforced and would not be enforced, would you then, after a fair trial, officially so state and recommend an amendment to the law?"

In replying to Borah, Curtis and Willis pledged themselves to vigorous enforcement.

FREQUENT RAINS AND SOME COLD DAYS NEXT WEEK

Washington, Feb. 18. — Weather outlook for the period Feb. 20 to 25 inclusive:

Ohio Valley—Mostly fair weather except for a period of rains Monday or Tuesday and again about Thursday or Friday. Moderate temperatures except for a cold spell the latter part of the week.

Region of Great Lakes — Occasional periods of precipitation; variable temperature, mostly near seasonal normal, but below in east and above in west portions first of week, followed by colder by Tuesday or Wednesday.

Crushed To Death

Steubenville, Feb. 18. — Crushed under a slate fall, Charles Tarzakis, 47, was dead when brought to the surface of the Steubenville Works mine of the Wheeling Steel corporation, near here this morning.

ENDS RED CROSS WORK IN SALEM

Miss Beach to Leave For Warren Post; Temporary Selection Here

Miss Ruth Beach, home service secretary of the Red Cross chapter here, will leave Sunday for Warren to become executive secretary of the Trumbull county chapter, Red Cross.

Miss Isabell Mullins has been named acting secretary in charge of the Red Cross office at the Memorial building until another Red Cross social worker is obtained.

The secretary resigned her position here to accept one which will be an advancement, the field being larger than here. Miss Beach has served as executive director of the work here for nearly five years, coming here from West Farmington where she taught school a year.

Prisoners In New Cell Block At Pen

Columbus, Feb. 18 — Announcement that 136 prisoners are housed in the partly-completed new cell block in Ohio penitentiary, was contained in a report submitted today to Gov. Vic Donahey by Welfare Director John E. Harper.

These prisoners, it was stated, occupy cells on the second range. Harper said that the first range of cells, with a housing capacity of 136 prisoners, will be ready for occupancy in a few days.

SPECIAL SUNDAY CHICKEN DINNER AT THE LA PALMA RESTAURANT. 41h

Y. & O. DANCE AT KELLY'S PARK THURSDAY EVENING, FEB. 23. ROUND AND SQUARE DANCING. CON LEAKE AND HIS ROYAL ORHCESTRA. ADMISSION 75c. EXTRA LADIES, 25c. 41r

Jury Chosen For Lengel Trial At Lisbon

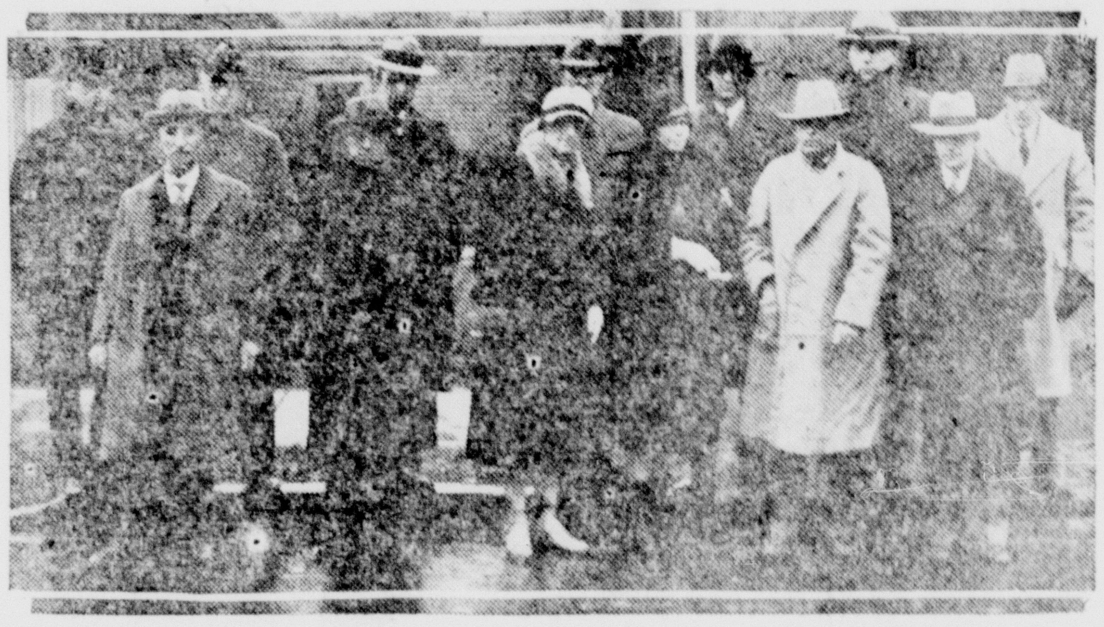

The Columbiana county jury chosen for the trial of former Chief of Police Seranus A. Lengel, Canton, for the murder of Don Mellett, newspaper publisher.

First row, left to right—John Floding, Leetonia, merchant; Kirby Wilson, Salem, alternate; Mrs. Jennie Roach, Salem, housewife; Mrs. Blanche Betts, Salem, housewife; Frank Irwin, East Palestine, grocer; George Boyce, East Liverpool, merchant.

Top row, left to right—Hugh McNicoll, East Liverpool, manufacturer; Samuel Burgess, East Liverpool, potter; John Stratton, Salem, lumber dealer; Hayes Sitler, Leetonia, farmer; Frank Kannel, New Waterford, farmer; Delmar Hoover, bookkeeper, East Liverpool, and Clarence Fisher, Lisbon, laborer.

Seven Schools Are Preparing To Enter Oratorical Contest

Camp Meade Name Changed To Honor Gen. Wood Memory

Baltimore, Feb. 18.—The first memorial to General Leonard Wood, who died last fall while serving as governor-general of the Philippines, was authorized today by Major-General Charles P. Summerall, chief of staff of the United States army.

In an address before a luncheon of the Leonard Wood Memorial association, General Summerall announced that Secretary of War Davis has authorized changing the name of Camp Meade, Maryland, to "Fort Leonard Wood."

"General Wood so typified the best military characteristics that his name should be kept continuously in the minds of our officers," Summerall said.

LET CONTRACT FOR NEW CHURCH

Boldt Construction Co. Will Build Emmanuel Lutheran Church

The Boldt Construction company, of Cleveland, which has a branch office here, has been awarded the contract for building the new Emmanuel Lutheran church on Broadway.

As soon as the weather permits the parish hall, where the congregation has been holding its services, will be razed and the work on the sacred edifice will be begun.

The estimated cost of the building alone, without the lot and furnishings is $48,000. It will be built of brick and trimmed in stone copings.

This new church will have an auditorium that will seat 425 people and a balcony with a seating capacity of 200. The basement will be equipped for the Sunday school sessions.

Stay of Execuion Is Granted Weaver

Columbus, Feb. 17. — Indefinite stay of execution for Joseph Weaver, Cleveland negro, sentenced to die Monday night, was announced here today by the state supreme court. Weaver was found guilty of killing Jasper Russell, Cleveland night watchman. The stay will remain effective until disposition of an appeal filed by Weaver's attorneys.

EUROPEAN TRIP AND THREE CASH PRIZES OFFERED

Schools in This District Will Compete In Contest In Salem

CHOSEN SUBJECT ON CONSTITUTION

Ohio Contest Conducted By the Brush-Moore Newspapers

Preliminary plans have been completed for the district competition in the National and International Oratorical contest in the territory served by The News.

Seven High schools, Salem, Leetonia, Washingtonville, Columbiana, East Palestine, Damascus and Greenford, have been invited to enter the contest, and they are in the process of selecting their representatives to the Salem district championship contest in Salem High school Friday, April 20.

The manner of the selection of the representatives of each of the seven schools is left to the discretion of the school authorities of each community. The various superintendents and principals are aiding The News in conducting the district contest, and they will see that the school representatives are selected before Friday, March 16, the closing date.

State Contest

The winner of the district contest here will go to Canton Friday, April 27, to compete in the state contest when the Ohio oratorical champion will be selected.

The Ohio champion then will go to Troy, N. Y., on Friday, May 11, for participation in the national semi-finals, and if declared the victor there, will move on to Washington for the national finals on Friday, May 25.

Should the Ohio champion win the national contest, he or she, will return to Washington on October 13, for the international competition.

In the meantime all participants

(Continued on Page 4)

FATHER AND SON DINNER TUESDAY

Dr. Hammaker to Speak At Annual Banquet at Methodist Church

Dr. W. E. Hammaker of Youngstown, pastor of Trinity Methodist Episcopal church there for the last 10 years, will be a guest and speaker at the Father and Son banquet next Tuesday evening at the Methodist church.

Fathers will bring a son and men in attendance not having a son will be furnished a boy for the occasion.

Dr. Hammaker is considered one of the outstanding speakers of the Methodist Episcopal church. He heads the delegation of the North East Ohio conference to the general conference to be held in May at Kansas City. By a vote of the delegates of his conference he has been recommended as a candidate for the bishopric. Dr. E. S. Collier, pastor of the Salem church, is one of the delegates.

The banquet Tuesday evening is being arranged by the Methodist Men's club.

Eddie Foy Returns In Death To Rest Near Gay White Way

New York, Feb. 18. — Stage folk say the greatest comedian is at heart the greatest tragedian—if so, Broadway should weep freely today when Eddie Foy comes home.

Eddie, who reigned on the American stage for years and years as the greatest clown of them all, returns in death to be laid at rest not so far from the lights of the great white way—at New Rochelle.

Accompanied by Mrs. Foy and six of "the seven little Foys," the actor's body was scheduled to arrive at Pennsylvania station, and crossing over Broadway, will be transferred through the Grand Central to a New Rochelle train.

It will lie among his old neighbors at the Foyer, Eddie's residence. Funeral mass for the actor, who died Thursday in Kansas City, may not be sung before Tuesday.

Bryan Foy, "the seventh little Foy," is expected to arrive late Monday from Hollywood, where he is a director and scenario writer. Father Pasquale Manzolli, pastor of St. Joseph's Catholic church at New Rochelle, and a personal friend of the deceased, probably will conduct the last rites.

The Lambs, Friars and Players clubs, the Catholic Actors' guild, the National Vaudeville association and the Elks plan to be at the obsequies.

One of the Lambs said:

"When Eddie takes his last curtain call there will be a bigger turnout of the profession than ever accorded any other star."

Famous Novelist And Star Athlete To Wed In Summer

Hollywood, Cal., Feb. 18.—Adele Rogers St. John, playwright, novelist, short story writer and author of many scenarios, and Richard Hyland, one of the greatest all-around athletes that ever represented Stanford university, will be married this summer, Hollywood learned today.

Since Mrs. St. John and Hyland met last spring, they have collaborated on a number of short stories and vaudeville sketches.

Mrs. St. John's divorce from Ivan St. John, magazine editor, will become final next month. She is the daughter of the late Earl Rogers, one of California's foremost criminal attorneys.

YOUTHS FACING MANY CHARGES

May Not Be Brought Here To Answer to Charge Of Auto Theft

Two Youngstown youths who stole Harry Wisner's auto here Sunday night on their mad race through the state to escape arrest for robberies and auto thefts in the Mahoning valley, probably will not be brought here for trial.

Chief of Police T. W. Thompson said today that there are so many charges against the youths in Youngstown that they face long reformatory terms in these cases, making it improbable that this city will get a chance to file the auto theft charge.

The youths wrecked a Youngstown auto near here when it struck a school bus. They took Wisner's auto from Jennings ave, and drove it to near Dayton, wrecking it when it struck the ditch and turned over three times. They then stole another machine and drove to St. Clairsville, where they were arrested in a gun battle after they fled from a gas station without paying for the gas.

For a time the youths were suspected of the kidnaping and murder of two Indiana deputy sheriffs but proved their innocence.

REPORT OF S-4 DISASTER READY EARLY IN WEEK

Washington, Feb. 18.—Yielding to insistent pressure from both congress and the public, Secretary Wilbur has decided to release the navy report on the S-4 disaster early next week.

The recommendations and finding of the naval court of inquiry, which investigated the Provincetown disaster of Dec. 17, are expected to be released for publication Monday morning.

Secretary Wilbur, who has had the report for two weeks, planned to hold it until final action had been approved by the judge advocate general's office and the secretary. This plan has been abandoned.

Lindy Can't Stay On Ground Long At Time

St. Louis, Mo., Feb. 18.—Tiring of staying on the ground, Col. Charles A. Lindbergh hopped off here today to cover his old air mail route from here to Chicago in anticipation of carrying the mail again Monday.

He will stop enroute to Chicago today at Springfield and Peoria, Ill., regular air mail stops.

WILLIS BACKERS REFUSE HOOVER SECOND CHOICE

Delegates Restricted To Lowden, Curtis, Watson or Fisher

WRITTEN CONSENT TO BE ATTACHED

No Decision Reached As To Entering Preference Contest

Columbus, Feb. 18. — Prediction that no Willis candidates for delegate or alternate from Ohio to the Republican National convention will endorse Secretary of Commerce Herbert Hoover as their "second choice" for the Republican nomination for president was made today at Willis state headquarters here.

Charles A. Jones, secretary to U. S. Senator Frank B. Willis, announced that, while candidates supporting Willis for the G. O. P. presidential nomination will be permitted to make their own "second choice," these selections will be restricted to former Governor Frank O. Lowden, Illinois; U. S. Senator Charles Curtis, Kansas; U. S. Senator James E. Watson, Indiana, and Col. Charles R. Fisher, Wilmington, O.

Written Consent

Secretary Jones stated that the written consent of Lowden, Curtis, Watson or Fisher will be attached to the declaration of each Willis candidate who selects either of four men as their "second choice" candidate.

Conferences were held here today between Senator Willis, Col. Carmi A. Thompson, Cleveland, directing the Willis campaign; Secretary Jones, and former Congressman Ralph D. Cole, of Findlay. Campaign plans were discussed.

Announcement was made at both state headquarters that no decision had been reached concerning the question whether Willis and Hoover will enter the Ohio presidential preference contest at the statewide primaries next April. It was understood that Willis and Hoover supporters were urging both candidates to keep out of a preference contest, on the ground that the one receiving a majority vote would win "nothing but an empty victory" and that the loser would be placed at a disadvantage.

Refused Second Choice

"Hoover managers demanded that all second choices go to Hoover," said Secretary Jones. "We couldn't comply with such a request and wouldn't have done so if we could."

Jones stated that Assistant Secretary of Commerce Walter F.

(Continued on Page 4)

REEVES TO QUIT BUSINESS HERE

Ill Health Forces Salem Man to Retire; Spring To Take Room

Frank L. Reeves, manager of F. L. Reeves & Co., dry goods store at 29 Broadway, today announced his retirement from business because of ill health.

The entire stock of the store will be placed on sale Monday, the sale to run until the stock is disposed of. Mr. Reeves has been in business in Salem for 24 years, and he states his sale will be operated in the same manner as his regular business has been conducted.

"There will be no high pressure methods used but instead we will concentrate on giving value by sacrificing the stock," he said.

Fred Reeves, who has been associated with his brother, Frank, in this business, recently went west for the benefit of his health.

The Spring-Holzwarth Co., plans to take over the Reeves store room, Manager A. K. Switzer said today. Plans have not been completed, and will be announced later. The Spring-Holzwarth store is at 33 Broadway, and the acquisition of the present Reeves storeroom will make a considerable addition in floor space.

Baptist Juniors Plan Bible Verse Hunting Contest

A new program will be given by the Juniors at the First Baptist church at 7:30 p. m. Sunday. This group meets each Friday afternoon following school under the leadership of the pastor, Rev. A. M. Clarke. Two special programs have been given in previous months to large audiences, and interest in the meetings is increasing.

Object lessons, blackboard talks, stories are included in the work. Boys and girls will sing choruses, repeat Scripture verses and quote poetry.

A feature of especial interest will be the Bible verse hunting contest. Last month the contest in the New Testament was won by Virginia Cain. This month it will be in the Old Testament. It gives promise of being both quick and thrilling.

Mayor Performs Double Wedding For Two Sisters

Mayor Phil Hiddleson performed the first double wedding ceremony in City Hall Friday afternoon when Misses Mary and Violetta Harrington, daughters of Mr. and Mrs. H. W. Harrington, Ellsworth ave., were brides of two young Salem men.

It was very inexpensive for the grooms, for the mayor did not charge a fee for the ceremony. He had promised the couples previous to the wedding that he would marry them free of charge, the second time this year he has officiated on such a basis.

The short municipal service was performed in council chamber at the president's dias. The mayor united the lives of Mary Harrington and Marion H. Fetherolf, and Violetta Harrington and Hollis O. Porter, saying a prayer at the conclusion.

Both couples remained standing before him for several moments after the prayer, and the mayor requested each bridegroom to kiss his bride. This romantic touch ended the ceremony.

CHICAGO SWEPT BY BLIZZARD AS MERCURY DROPS

Traffic Tied Up, Autos Snowed Under; Many Accidents Caused

Chicago, Feb. 18.—After seventeen February days of spring mildness, Chicago today trudged to work in eight inches of snow and in the teeth of a northwest gale that sent the mercury well below freezing.

The blizzard—the second worst of the winter—struck Chicago yesterday noon. Snow which began falling at that time continued throughout the night. Thousands of laborers worked all night in an effort to keep the lanes of traffic open.

Hundreds of automobiles were snowed under at the curbs and could not be moved. Elevated trains and surface cars had difficulty in handling the crowds of early morning workers. Many suburban street cars became stalled in drifts and had to be dug out.

Traffic accidents of all kinds resulted from the storm. One man was killed and several injured in a collision in the switching yards of the belt line. The blinding snow obscured the vision of the engineers. Several pedestrians were knocked down in the streets by automobiles while the blizzard raged at its height.

The blizzard and heavy snowfall was general over the middle-west, train and air-mail services in some sections were completely tied up. Many of the trans-continental trains in the west were reported far behind schedule.

COLUMBIANA RD. BIDS ARE ASKED

Columbus, Feb. 18.—Bids will be called for on 61.3 miles of road including several important bridges at the next letting of the State Highway Department which will be held March 2, according to announcement today. The approximate cost of the work will total $2,100,852, according to estimates.

Among the more important projects are the paving of the state route No. 7, the Youngstown-East Liverpool road in Columbiana county for the distance of seven miles, and the paving of state route No. 7, the Ohio river road between Newport and Marietta for a distance of 11 miles.

The great majority of the projects are located in northern Ohio.

Contractors will be instructed to begin work as soon as the season opens in the spring.

Bonds Stolen From Bank Are Recovered

Des Moines, Ia., Feb. 18.—Recovery of $7,500 worth of bonds stolen from the Commercial Savings bank of Galion, was reported here today by Sheriff Findley.

The bonds, it was said, had been disposed of in Iowa, along with stolen bonds from Aurora, Neb., and New Orleans. The salesman who is alleged to have sold them, disappeared after distributing about $10,000 worth of bonds.

Save 200 Inmates In Infirmary Fire

Cincinnati, Feb. 18.—Nearly 200 residents of the Hamilton county infirmary, were carried to safety here today when fire of an unknown origin filled the building with smoke. The extent of the fire had not been determined, Cincinnati firemen reported from the scene.

LENGEL MAY GET ACQUITTAL THRU COURT'S RULING

State Expected To Rest After Producing Few More Witnesses

ADJOURN COURT UNTIL MONDAY

Defense to Make Motion For Directed Verdict Of Acquittal

Lisbon, Feb. 18—Seranus A. Lengel, former Canton police chief, on trial a second time for alleged participation in the Don R. Mellett murder plot in Canton, in 1926, may know his fate early next week.

Following a ruling by Judge W. F. Lones here late Friday, that testimony of Floyd A. Streitenberger, admitted in Lengel's first trial at Canton, cannot be used at the present session, court was adjourned until Monday, when the state is expected to rest its case after calling three or four additional witnesses.

The defense then will make a motion for a directed verdict of acquittal, it was predicted.

Streitenberger, former Canton detective, under a life sentence to the Ohio penitentiary for complicity in the Mellett slaying, has refused to testify in the present trial. His testimony at Lengel's first trial was generally believed to have been responsible for the verdict of guilty against the white-haired ex-chief, which resulted in Lengel's being sentenced to life.

The seventh district court of appeals, reversed the lower court, however.

Judge's Ruling

In his ruling, Judge Lones cited an "exactly similar case, which was taken to the Ohio supreme court."

"I fully realize my duty to the state and defense in addition to my sworn duty, but in the fact of the decision of the supreme court in an exactly similar case, I must rule that the previous testimony may not be used at this trial," Judge Lones said.

"My idea of a fair trial is that the court should be lenient in admitting testimony. It is not for me, a common pleas judge, to say the supreme court is wrong.

"At some later date the supreme court may reverse its previous ruling, but until that time the testimony of a witness at a previous trial can be admitted only if he is dead."

Special Prosecutor C. B. McClintock, shortly before Judge Lones' ruling, declared the state's case would be dealt a "mortal blow" unless Streitenberger's testimony was admitted.

"Private" Reasons

In refusing to testify at the present session, Streitenberger based his stand on "private reasons." The prosecution Friday had called Florence Travis, court stenographer at Lengel's first trial, in an attempt to authenticate Streitenberger's previous testimony.

It is this refusal that has caused the present turn in the case, and admission is freely made that so far there has been no evidence offered in this case by the state that connects the defendant with the murder of Mellett.

However, counsel for the defense is taking nothing for granted, and in addition to calling five convicts in the Ohio penitentiary to testify in this case a precipie has been issued for 28 others, all from Canton, save two who reside at Youngstown.

PATRIOTIC TALK BY REV. CLARKE

Sons of Veterans Hosts At Defenders Day Celebration

Rev. Arthur Clarke, pastor of the First Baptist church, gave a splendid patriotic talk at a meeting of Philip Triem camp No. 43, Sons of Union Veterans, Friday evening at the hall, Main st, when the camp presented a special program in observance of Defenders day.

In Rev. Clarke's talk he made a comparison of the lives of George Washington and Abraham Lincoln.

A large crowd enjoyed the excellent program composed of these numbers:

Selection by the orchestra from the Bible school, First Friends church; reading, Mrs. John Finney; vocal solo, Harold Babb; vocal solo, Ralph Snyder; solo dance, Doris King; harmonica and guitar selections, Frank Yengling; selection by the camp quartet; song and talk by Henry Older, Civil war veteran; whistling solo, Miss Marjorie Fickes; selection orchestra.

METHODIST MEN'S CLUB FATHER AND SON BANQUET TUESDAY, FEB. 21 AT 6:30 P. M. DR. W. E. HAMMAKER OF YOUNGSTOWN WILL BE THE SPEAKER. MRS. FRANK GRIFFIN WILL GIVE SEVERAL READINGS. SPECIAL MUSIC AND OTHER ENTERTAINMENT. ALL METHODIST MEN AND BOYS INVITED. SUPPER 50c PER PLATE. 41i

THE SALEM NEWS

Printed Every Afternoon Except Sunday

PUBLISHED BY

Salem Publishing Co.

Office 139 East Main st., Salem, O. The Salem News — Established in 1889.

By carrier 15c per week; $7.50 a year when paid in advance.

Advertising Rates furnished upon application at the business office.

Official Paper of the City of Salem and of the County of Columbiana.

Member Select List of Ohio Newspapers.

TELEPHONES

Business Office 1001

Editorial Room ....1002 and 1003

ROBERT WARD

Foreign Advertising Manager

Eastern Office—501 Fifth Avenue, New York

Western Office—Room 1380 Mailler Building, No. 5, South Wabash Ave., Chicago.

Entered at Salem Postoffice as Second Class Matter.

TYPOGRAPHICAL UNION LABEL SALEM

THIRTY YEARS AGO

How time flies. It was thirty years ago Wednesday, February 15, 1898—that the battleship Maine was scuttled in the harbor of Havana, with the loss of two officers and 264 men.

Immediately throughout the nation the cry was raised to "Remember the Maine," and when the Washington government declared war on Spain and called for volunteers to avenge the destruction of this warship, thousands trooped to the recruiting offices to lend themselves for the fray.

The destruction of the Maine came twenty-two days after the ship anchored off Moro Castle. She went to Cuba on a peaceful mission. Spain had been embroiled in warfare with Cuba, one of her colonists, and the butchery which was common there had nauseated this country for months, but it required the destruction of the Maine to provide the match to set off the explosives of war.

The Spanish-American war was short-lived. It cost America considerable money and the loss of many lives, but it was worth it, because it resulted in the freedom of Cuba and the establishment of an island republic to replace the downtrodden and coerced little colony which Spain had ground under her heel for centuries.

Now there is peace and plenty in Cuba. We have patched up our quarrel with Spain. We have liberated the Filipinos and made them a self-supporting nation, albeit not entirely a self-governed nation. But self-government will come to them some day, just as it came to the Cubans.

America sought no territorial expansion as a result of the victory over Spain. Our position in that war was altruistic.

SURVEYS

We have had government by clique, government by mass passion and prejudice, government by finance and by capital, government by this, that and the other. It looks as if we were moving in the direction of government by survey.

Once upon a time people took traditional generalities as sacred and reasoned from them to the particular. They called this deductive reasoning. Aristotle was quite a famous deducer. Francis Bacon along about Shakespeare's time made popular a tendency to reason from observation. He was the father, or at least the great-uncle, of all researchers.

His process of watching animals or chemicals, finding that this bird with certain feathers has this song, that bird with similar feather has the same song, the other bird likewise, and coming to the conclusion that all birds of that type of coat have the same type of song was called inductive reasoning. It's the process that has made our science what it is, from reconstructing Mayan civilization to building the new Ford car, and no wonder we are inclined to worship it.

In the social science this worship of induction is even more marked. Every day somebody is being surveyed for some purpose.

In sober earnest, this process is of vital importance. How can we reason towards the future until we have established facts about past and present?

What Others Say

"LIVE DANGEROUSLY!"

Much of the fascination that statisticians find in figures come very likely from the surprises which their compilation seems always to have in store. What joy to spring these surprises on the rest of us and to see those pet impressions that we all form as the result of a casual daily observation of life burst as with a charge of dynamite! It is an exciting pastime, but it also has its perils, as when the figures turn out to be faulty and the statistician is hoist with his own petard.

All this, however, is by way of idle chatter and is not meant as any reflection on the findings of Dr. J. M. Dodson, former dean of medical courses at the University of Chicago and an officer of the American Medical association. Dr. Dodson has compiled some rather amazing figures on human longevity according to occupation. Who, for instance, hasn't thought of coal mining not only as an extra-hazardous but also an unhealthy occupation? The coal miner works in a cramped position in the dampness and close air of a mine gallery, exposed to a score of agencies productive of disease or sudden death. Yet Dr. Dodson's statistics show that his expectation of life is not a little beyond that of the average citizen—51.3 years, to be exact, as against 47 years.

Hardly less surprising is his discovery that, of all the occupational classes studied, doctors live the longest, the average doctor's life being 62 years. One may say, of course, that the physician knows how to take care of himself, but, on the other hand, few occupations demand longer, more irregular hours and greater nervous strain, and none exposes its devotees to like dangers of infection and contagion. Compared with the regular hours, lack of strain and cloistered routine of the bookkeeper, let us say, it seems like going to war. Yet the average bookkeeper's life is only 36.5 years, the shortest of all!

Possibly there is a clew in the fact that bookkeepers are notoriouslyly bored and doctors quite as notoriously absorbed in their profession. It may be that of all the maladies besetting humankind, boredom would, if it could be measured, boast the highest death rate. The showing made by farmers in Dr. Dodson's list lends some support to this theory. Farmers, he finds, live longer than all other sorts of slaves except doctors, and no one ever accused a farmer of being bored—he has too many troubles.

In any event, provided Dr. Dodson's figures have a broad enough base to be truly representative, it really begins to look as if the Scriptural quotation: "Whosover shall seek to save his life shall lose it" might be true in a sense other than the spiritual and that to the old imperative, "Live dangerously," one might add, "and live long!"—New York Herald Tribune.

Editorial Quips

Refuge sought for wild life, says a headline. What is the matter with Tia Puana?—Los Angeles Express.

The old simile about the snowball in Hades is about to give way to one about communists in China.—Cincinnati Enquirer.

"A favorite son" is too often regarded by master statesmen as local talent trying to break into the professional class. — Washington Star.

They are calling the bigoted senator from Alabama "Tom-Tom" Heflin, and he has earned the well-fitting title.—Milwaukee Journal.

That Columbia professor who says long legs indicate brains hasn't noticed what awful boners the stork pulls.—San Francisco Chronicle.

Perhaps the president wants the government to get out of the shipping business because of what it doesn't get out of the shipping business. — Weston Leader.

New York's mayor is said to have stopped drinking, but it's too early to determine what effect that will have on the law of supply and demand.—Indianapolis News.

Now if some folks would restore to life that crazy banana song and sing it with the crazy ice-cream song, they's have a wonderful crazy banana split.—Des Moines Tribune.

The Los Angeles Times recounts the item about a woman who has just married the same man for the fourth time. He must need a lot of reforming.—Detroit Free Press.

Now the Chicago public schools are being charged with teaching Spanish that is "obsolete, stilted and snobbish." What about teaching the "King's English?" — Chicago Herald and Examiner.

Men laugh at women for wearing short skirts and pulling them down constantly over their knees; and then the men plan wars and agree on rules to keep the wars from being brutal.—New Haven Register.

A western paper which tells the truth even in its typoghaphical errors treats its readers to the information that "The Democratic national convention will be hell in Houston."—Philadelphia Inquirer.

GAS WARFARE TRAINING TO BE EXTENDED

Washington, Feb. 18—Impressed by the growing emphasis placed upon poison gas abroad, the United States army has determined upon a policy extending the technical defense training of the chemical warfare division to every branch of the service.

For the first time in history, an officers school will be conducted for all other branches of the service at the gas research laboratories at Edgewood, Maryland. Here, beginning next July, a group of 80 selected officer will be schooled in every phase of gas warfare. They in turn will spread the new method through their respective units.

"This course is merely in recognition of what other nations are doing in the field of gas and smoke warfare," said Major W. N. Porter, chief of the chemical warfare training section. "The advance in the use and production of war gas since the World war has been even more rapid and revolutionary than in the war years themselves."

IN JERSEY'S "POISON PEN" TANGLE

Sarah Mowell (left), Ridgewood, N. J., bank clerk, indignantly denied writing "poison pen" letters to Mrs. Frank von Moschzisker. It's claimed Miss Mowell warned her to "lay off" her fiance, Walter Burnett (right), handsome young salesman.

LONG BOILING BEST FOR BABY'S CEREAL

By Royal S. Copeland, M. D.

There came into my hands recently a new book. It wasn't the "Congressional Ladies' Cook Book," or the pronouncements of some famous French chef. It is a book telling us how to cook for children.

Nothing can be more important that the preparation and cooking of children's food. Unless we lay a foundation of health and vigor in earliest youth, we are not building as we should. The bones and muscles of early life are indeed the foundation of the bones and muscles of adult life.

DR COPELAND

Our youngsters cannot have strong bones, normal teeth, elastic muscles, clear skin and pure blood, unless the food they take is the right kind of foodof food. Noa only must it be the right sort of food, but it must be prepared properly.

After weaning begins, the first food we give the baby is a cereal. On this account this should be the first food to be studied. I was glad to find the cereals leading off in the book I have mentioned.

Thorough cooking is emphasized, and properly so. A tiny baby's mouth and gullet and stomach are not ready for uncokked and hard substances. It is pointed out that the invitation on the label to cook the cereal five or ten minutes, must be disregarded by the careful mother. Short time cooking is not enough when a baby's food is being prepared.

This author believes that all cereals intended to be fed to young children should be cooked in a double boiler for three or four hours. Boiling—hard boiling—is not essential. But the cereal must be thoroughly steamed for a long time to make sure it is fit for the baby's use.

One of my friends, a woman I regard as a model mother in many ways, makes it a practice to have a different cereal for every day of the week. This makes it easier to excite the interest of the child.

There is no doubt that monotony in feeding is a harmful factor. Variety is the spice of life, it is said. Certainly, when it comes to eating, the importance of variety is not to be overlooked. This is particularly the case with young children.

You have such a choice in cereals that there is no difficulty at all in avoiding monotony. This is a thought worth remembering.

Very young children, being fed before the teeth have become useful, must be carefully fed with the cereals. It may be better to strain the product, to make sure no hard lumps and, particularly, no foreign particles go into the untrained throat.

You must not forget that the food for the baby must be specially prepared. There must be separate dishes and utensils. Care in these matters will have much to do with the growth and well-being of the child.

Cooking for the young child is a real task and must be done by a patient and considerate parent.

Answers to Health Questions

M. B. Q.—What should a girl of thirteen 5 ft. 2 in tall weigh?

A—She should weigh about 108 pounds.

A. A. Q.—What do you advise for bunions?

2—Is a Cuban heel harmful to the feet?

A—Bunions are caused by the pressure of the shoes on the joint of the great toe, and until this pressure is relieved the bunions cannot be cured. If the trouble is of long standing an operation may be necessary to cure.

2—No.

B. A. Q.—How can I reduce?

2—What should a girl weigh who is 19 years old and 5 ft. 4 in. tall?

3—What should a girl weigh who is 17 years old and 5 ft. 5½ in. tall?

A—Weight reduction is chiefly a matter of self control as regards the diet. Exercise is, of course, essential. For full particulars send a self addressed, stamped envelope and repeat your question.

2—For her age and height she should weigh about 124 pounds.

3—For her age and height she should weigh about 112 pounds.

Tomorrow's HOROSCOPE

By Genevieve Kemble

SUNDAY, FEBRUARY 19.

Passion, wisdom, creative genius, the power of mystery and color are allotted in the hour of birth and can neither be assimilated nor learned.

—Arthur Symons.

Sunday's horoscope shows signs of an eventful day, with possible change or travel of benefit and with other advantages in employment or through letters, writings or dealings with elders. Financial advantages are shown also.

Those whose birthday it is may look for a year of important events, with beneficial changes or journeys and with financial growth through employment, business contracts and through elders. A child born on this day may have many excellent qualities making for success through invention, skill or business sagacity. It should be versatile and responsible.

Notable Nativity: David Garrick, actor.

MONDAY, FEBRUARY 20.

Fluctuating fortunes and much diligent labor and enterprise with but little financial return seem to be the augury from this day's sidereal operations. Personal affairs may assume some subtle or singular aspects, but these may later come to the fore for adjustment.

Those whose birthday it is are on the eve of a year of fluctuations in the fortunes, although there may be labor and initiative with deferred benefits. In personal matters there are foreseen intrigue or subtlety. A child born on this day should be diligent, stable and resourceful but may be subject to ups and downs as well as to subtlety and intrigue.

Notable Nativity: Mary Garden prima donna.

Twenty Years Ago

(Issue of Feb. 18, 1908)

Braving the disadvantages of a round-about route and a stormy night, a score of members of the East Liverpool Business association visited Salem Tuesday night for the purpose of attending a regular meeting of the Salem Business association.

Chicago—The most violent storm that has visited Chicago in many years commenced Tuesday morning and last night was raging with increased violence.

The local branch of the Salvation Army is considering the advisibility of establishing for a short time a free soup station for the needy unemployed, at the barracks, East Green st.

In Germany there are 203 special schools for backward children. The number of pupils is 13,100.

Several teachers of the public schools are in receipts of postals from Miss Margaret Hartman, who is now sojourning in Europe.

Columbus — Charles C. Green, Franklin county, formerly of Columbiana county, looks like a winner for the Republican nomination for treasurer of state.

J. Kennedy, of Warren, celebrated his 92nd birthday anniversary Monday.

W. B. Carey, cashier of the Farmers National bank, is confined to his home by illness.

In Cleveland fresh eggs are selling for 22 cents a dozen.

Mr. and Mrs. Homer Gamble, who have been visiting relatives in this city, left Wednesday morning for their home in Vivian, S. D.

Ralph Kirk, clerk at the Pennsylvania freight office, is confined to his home Ellsworth ave, by illness.

The most recent development in photography is the "positype" process, which has just come out.

Next Week

Your Last Opportunity To Have Curtains Made Free Of Charge

New spring materials are included in this offer and are now on display.

Curtains will be made in order as received.

The Spring-Holzwarth Company

POULTRY SUPPLIES

Buckeye Incubators, Brooders, Feeders and Fountains. Wooster Insecticides. Semi-Solid Buttermilk and Cod Liver Oil.

CALKINS' POULTRY FARM

Salem, Ohio

People Can't Resist Our REMOVAL SALE BARGAINS

SARBIN FURNITURE CO.

35 Main Street

FOR REAL BARGAINS

SEE BAHM'S SHOE STORE

$3.75 WORK SHOES for ... $2.48

$3.50 BOYS' SHOES for ... $1.98

YOU ALWAYS PAY LESS HERE!

BAHM'S SHOE STORE

75 Main St.

TRY THE SALEM NEWS

PUBLIC LIBRARY OPEN EVERY WEEK DAY FROM 9 A. M. TO 9 P. M. tf

Tomlinson's Grocery

THE HOME OF

Above is one of the many Old Colony Food Products. We sell them all. A trial will convince you.

Phone 59 Roosevelt Ave.

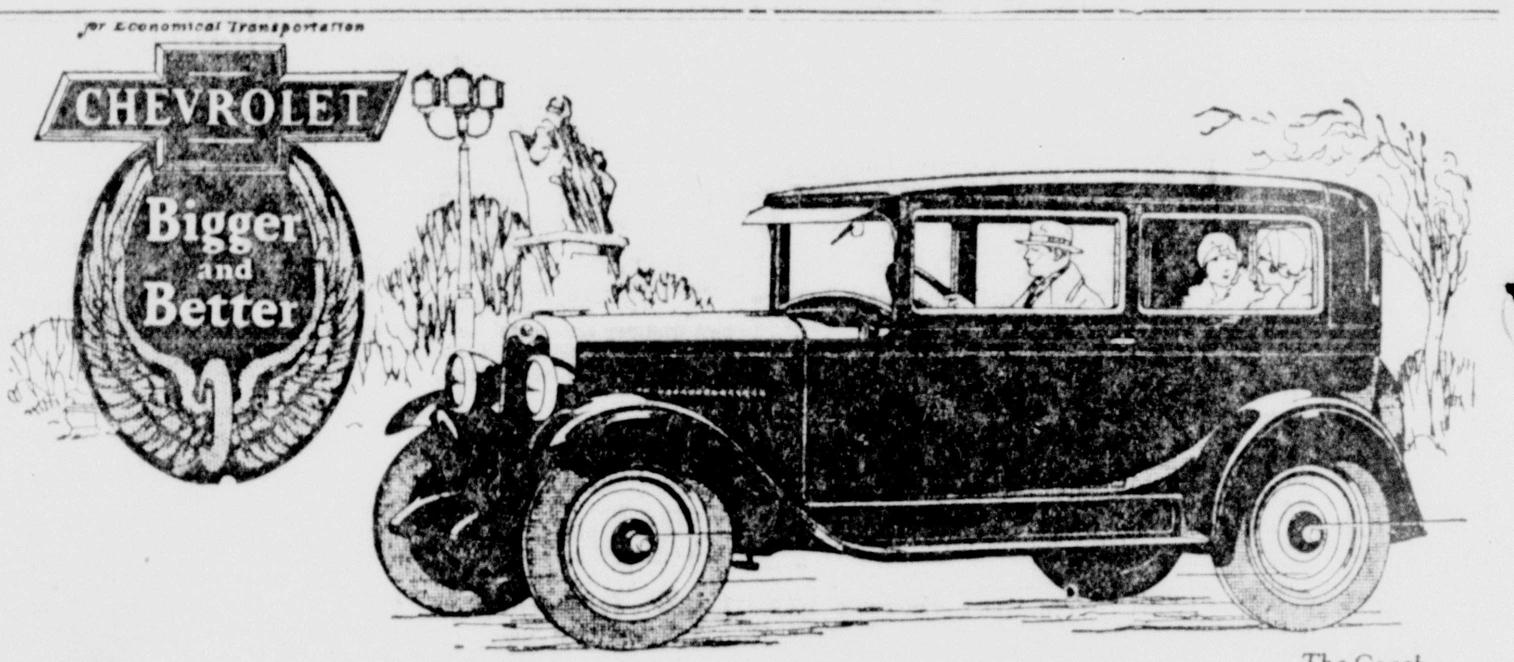

The Coach

New Features—

that set a new standard in automobile value

Motor — The improved Chevrolet valve-in-head motor now offers even greater power, acceleration, and speed. New alloy "invar strut" constant clearance pistons, new steel motor enclosure, new thermostatic cooling control, Delco-Remy distributor ignition with high tension wires weatherproofed, new crank-case breathing system and new mushroom type valve tappets.

4-Wheel Brakes — New non-locking type. Easily adjusted at the wheels. Service braking area of 189 square inches. Independent emergency brake.

Springs—Four semi-elliptic shock absorber springs—84% of the wheelbase—and made of chrome vanadium steel. Set parallel with the frame.

Instrument Panel—Fully enclosed and indirectly lighted. Dash equipment includes theft proof steering and ignition lock, speedometer, oil gauge, ammeter, light switch, and carburetor choke.

Gasoline Tank — Safety 10-gal. tank in rear—with Stewart-Warner positive vacuum feed. Gasoline gauge and combination stop and tail-light standard on all models.

Steering—A ball bearing worm and gear steering mechanism, which even includes ball bearing thrusts at the front axle knuckles, provides delightful steering ease over all types of highways.

For years, Chevrolet has pioneered into the low-price field the features of advanced design found on the world's finest automobiles.

And never has this progressive policy been better exemplified than in the Bigger and Better Chevrolet—with its marvelous new Fisher bodies, its numerous mechanical advancements, and its thrilling new performance.

Only a close personal inspection can convey any adequate impression of the quality and value provided in this new car. In beauty, in comfort and in performance, it climaxes every previous achievement in the development of luxurious transportation at low cost!

Come in today and go for a demonstration. It will take you less than half an hour to learn why the Bigger and Better Chevrolet, with its many new features, is everywhere hailed as the world's outstanding motor car value!

REDUCED PRICES!

The Roadster $495

The Touring $495

The Coupe $595

The 4-Door Sedan $675

The COACH $585

The Sport Cabriolet ...$665

The Imperial Landau $715

Utility Truck (Chassis Only) $495

Light Delivery (Chassis Only) $375

All prices f. o. b. Flint, Michigan

Check Chevrolet Delivered Prices

They include the lowest handling and financing charges available

Ellsworth Chevrolet Co.

66 EAST PERSHING AVENUE PHONE 1237

QUALITY AT LOW COST

TRY Mathews FIRST "Always for Less"

READ THE CLASSIFIED COLUMNS

American Girls Make Good in Opera

MARY LEWIS GRACE MOORE MARION TALLY

By SHIRLEY KIRKE

(International Illustrated News Staff Correspondent)

IT IS NOT now as it hath been of yore—three native-born American girls have plowed through handicaps and prejudices and have emerged triumphant as grand opera prima donnas. And, what's more important, they've done away with, for all time, the ancient barriers that were seemingly erected against Yankee singers.

Marion Talley, the bright-eyed Kansas phenomenon, bears the distinction of being the first of the trio to literally "crash the gate" and get away with it. Her success was a striking achievement.

Next came Mary Lewis, and, finally, Grace Moore.

They rushed in where angels had feared to tread. It took courage and persistence—it took faith and hope and lots of fight—but all three had those qualities, and that's why they won out in the face of innumerable discouragements.

The triumphs of this trio are especially gratifying to Americans, not only from sentimental reasons, but because they mark the first definite step toward the true internationalizing of grand opera. There never was any really good reason why Americans should have been left out in the cold provided they had the talent. And now they're going to hold their own against imported talent.

And, we might add, please note that the pioneers were GIRLS. Do you get the point?

CHURCHES

"THINK OF THIS"

"I will give ... the valley of Achor (i. e. trouble) for a door of hope."—Hosea 2:15.

A young man was engaged to be married to a woman whom he had known for a long time. All preparations had been made for the wedding, but the day before she was accidentally drowned. The youth, Joseph Scriven, sought comfort in verse, and wrote the hymn, "What a friend we have in Jesus, All our sins and griefs to bear!"

Through this sorrow, he was led to consecrate his fortune and ability to Christ. One day he was returning home dressed as a workman, carrying a saw and saw-horse. A newly arrived citizen said to another: "I wonder if I could get that man to cut my wood?"

"No you can't get that man. He would not do it for you."

"Why not?"

"Because you are able to pay for it. He saws wood only for poor widows and sick people."

The valley of trouble was made a door of hope.

Church of Our Saviour (Episcopal) 227 McKinley ave., Rev. Christian A. Roth, rector.

Services Sunday Feb. 19, called Quinquagesima Sunday.

Celebration of the Holy Communion, 7:30.

Church school, 9:30.

Morning prayer and sermon, 11.

Wednesday of this week, Feb. 22, is Ash Wednesday, the first day of Lent. Services on that day are as follows: Penitential service and Holy Communion, 7 a. m.; Litany and Holy Communion, 10; evening prayer and address, 7:30.

In our approach towards Lent the church declares that our will needs to be trained, our work must be tested and now Quinquagesima shows the love which alone can direct our way.

One of the great thoughts of religion is God as the Path-Finder, willing to take risks of development in beating out His one progressive purpose. What urged the Great Divine Adventurer on? Love persisting, till love prevailed.

Love is that great and thorough good, without which all our doing are, and ever must be, of no avail and without which those who live must be counted dead because love is the only source of life. Well may we plead for that most excellent gift, which binds the whole round world to the Heart of God.

St. Paul in first Corinthians XIII, draws with a master-hand the character of love, and makes it the measure of worth in our work. Greater than faith or hope it must be, for it solves the difficult problem of life. The glimpses of truth which come to us here are like distorted reflections in a polished metal mirror; but love that holds fast by God will hereafter know God, clearly and truly as He knows us now. Even the Gospel is a riddle compared with the light of the fuller life to come. The fact is pressed home that love is permanent; gifts, even those of the Spirit, will pass, but love will remain, for love is of God.

Love found Its way even to Bethlehem and led the way to Calvary's hill. "Go where thou wilt, thou shalt find no higher or safer way than the way of the Holy Cross," says Thomas A. Kempis.

The love which constrained the Christ to go to Calvary still makes the way by which His people may travel till unto the God of Gods appeareth every one of them in Zion.

Holy Trinity English Lutheran, McKinley ave, at Woodland ave., Rev. George D. Keister, pastor.

Quinquagesima Sunday.

Sunday school, 9:45, Mark 4:35-5:20, H. E. Smith, Supt.

Morning worship, 11, sermon: "When Love Brings Loss."

Luther league, 6:30. The Luther league topic to be discussed at the Sunday evening devotional meeting is, "Are the Teachings of Jesus Up-to-date?"

Preaching services at the Washingtonville Lutheran church, Sunday evening at 7:30.

Ash Wednesday is this coming Wednesday, Feb. 22, and the first of our Lenten services will be held that night at 8 p. m. The sermon theme is "The Devil's Wish."

Light Brigade meets next Saturday, Feb. 25, at 3 p. m.

Catechetical instruction, Thursday at 4 p. m.

Mission Study classes will be conducted under the auspices of the Women's Home and Foreign Missionary society at 7 p. m. on Wednesday evening during Lent.

As the season of Lent approaches, we enter into that part of the Church Year that pre-eminently reminds all Christians of the sufferings of their Divine Savior. May it serve us as a commemoration of Christ's Passion and as a preparation for all of the joy and victory of the Easter season.

First Baptist, Rev. A. M. Clarke, pastor.

9:45, Bible school opens with R. P. Vickers in charge. Class instruction at 10. This merges into the church worship and the United program closes at 11:30. Sermon theme, "The Sin of Doing Nothing."

7:30, evening service. Another program featuring the Juniors will be given. Object lessons, blackboard talks, memorizations, stories, and a Bible verse hunting contest are included. All are invited.

Wednesday, 7:45, fellowship hour of Bible study, prayer, song. A new lesson will be given, using our large chart as the basis. All who wish to get a better grasp of Bible truth are urged to attend.

First Presbyterian, Green and Lundy streets—Rev. Percy H. Gordon, D. D., minister; D. U. Smith, S. S. Supt.

9:45 a. m. Bible School. Do not forget that religion is a fundamental thing in our national life. We need prayer today as much as Washington needed it at Valley Forge and in his home.

11 a. m. Morning worship "Our Religious Inheritance."

6:30 p. m. Young Peoples meeting. "Are the teachings of Jesus up to date? Matthew 7:24-29. Miss Elizabeth Bunn, leader.

7:30 p. m. Evening worship. Dr. Gordon continues the series "Is the Bible Believable—God Speaks."

Tuesday 6 p. m. The Annie B. Gilbert auxiliary will open their monthly meeting with a Pot-Luck supper, the program follows and also the election of officers for the coming year. All pledges are to be paid fully at this meeting.

Wednesday 7:30 p. m. Church prayer and study meeting. Why have a prayer meeting?

Friday, Division 1, Ladies Aid society will meet at the home of Mrs. I. H. Cooke, 481 Cleveland ave. from 2 to 4 p. m. All members should be present.

Friday, 2:30 p. m. The Missionary societies of the city are invited to the Christian church for a World Day of Prayer response, and our Women's Missionary society will join in this service.

First Methodist Episcopal, Rev. E. S. Collier, D. D., pastor.

9:45, Sunday school, Russell Gibbs, Supt.

11, morning worship, topic, "Parlor or Living Room;" Junior topic, "A Withered or Growing Plant."

11:15, Junior league, topic, "Go-How?", leader, Harold Horstman.

6:30, Epworth league.

7:30, topic, Cost of One Meal."

Monday at home of Mrs. Ralph R. Miller, 142 Lincoln ave, the Carrie Barge circle will give a musicale at 2:30 and 6 p. m.

Tuesday 6:30 p. m. Father and Son banquet under the auspices of Mens club. Dr. W. E. Hammaker of Youngstown, will be the speaker.

Wednesday, 7:30 p. m., mid-week service, finishing the study of John's gospel.

Thursday evening, Boy Scouts.

Friday, 2:30 p. m., the women of the Christian church have extended an invitation to the Methodist women to join them in the observance of a day of prayer, which is nationally and internationally observed.

Circle meetings for the week—Wednesday, 2:30 p. m., No. 4, at home of Mrs. H. P. Maeder, Cleveland ave.; Wednesday at 2:30 p. m. No. 5, at home of Mrs. W. M. Reed, 360 Franklin ave; Wednesday, 2:30 p. m., No. 6, with Mrs. F. A. Coy, 29 East High; No. 3, with Miss Anna Triem, 32 East Fourth st.

Salvation Army, 16 West Green st. Envoy Williams, officer in charge.

11, Holiness meeting.

Sunday school at 2 o'clock. Laura Whitcomb, Supt. The Band will meet following the Sunday school.

6, Young Peoples' legion, leader, Brother Paul Martin.

7 p. m., open air meeting; 7:45, indoor service, Rev. Snyder of Lisbon in charge.

Monday night at 7 o'clock, string band practice, led by Brother Staudelbaur.

Tuesday night, Bible study led by Sister Russell.

Wednesday night there will be no meeting on account of the Young Peoples' annual which will be held at Cleveland.

Thursday night, 7 o'clock, brass band practice, led by Bandmaster Harry Snodgrass.

Friday night, 7, Band of Love, leader, Vera Matthews; at 8, Young Peoples' legion, Brother Martin; manual training for boys, led by Brother Martin; sewing class for girls, led by Sister Green.

Saturday night, open air meeting if weather permits.

Christian Science Society, Garfield ave. and Green st.—Morning service at 11 o'clock, subject, "Mind." Golden Text, second Corinthians 13:11:Be perfect, be of good comfort, be of one mind, live in peace; and the God of love and peace shall be with you.

Sunday school for pupils up to the age of 20 years at 9:45; Wednesday evening testimony meeting at 8. All are cordially invited to attend these services.

Reading room open each Thursday in church edifice, 2 to 5 p. m.

Christian, Ellsworth ave. and Green st. Rev. C. F. Evans, minister; J. William Filson, director of music; Mrs. Ruth Berry, organist.

9:45, church school, Arnold Lutes, Supt.

11, church worship, sermon by minister, subject, "Profitable Narrow-mindedness."

7:30, church worship, subject of sermon, "A Drink of Water."

Wednesday, 7:30, midweek service.

Friday, 7:30 p. m., choir practice.

Emmanuel Lutheran—Rev. B. E. Rutzky, pastor.

Sunday school, 9; English service 10; German service, 11; Luther League, 6:30.

Tuesday and Friday, 4 p. m., catechism class; 2:30 p. m. Wednesday, English Ladies aid will meet at the home of Mrs. John Bahmiller, 214 Jennings ave; 7:30 p. m. Thursday, Sunday school teachers meeting.

First Friends, Pershing ave near Broadway—Chas. E. Haworth, minister.

Sunday school at 9:45. A 15-minute orchestra prelude at 9:30. Raymond Ingram, superintendent.

Morning worship with sermon by the pastor at 11 o'clock.

Young People's meeting at 6:30. Missionary lesson led by Mrs. Haworth.

Evening service at 7:30. Rev. Haworth will speak on the theme, "Building without Counting the Cost."

We invite all to our services of worship. "Let us worship and bow down. Let us exalt His name together."

Church of the Nazarene, 107 E. Green st.—Rev. Edward Ford, pastor.

Sunday school 9:45. Andrew Blackburn, superintendent.

Morning preaching at 11 by the pastor.

Young People's meeting at 6:30.

Evening preaching at 7:30. Come and hear the full gospel. Public welcome.

Mt. Zion A. M. E. Zion, High st. Rev. J. B. Stanton, pastor.

Sunday school, 9:30. W. M. Benghan, Supt.

Preaching at 11:30, Rev. Mrs. Mills.

Preaching at 3:30, Rev. W. M. Goodwin.

Preaching at 7:30 by the pastor.

FOUR TOWNSHIP SUNDAY SCHOOL REPORT FILED

Sunday School	Att.	Off'ng
Sebring First M. E.	286	$14.62
Sebring Ch. of Christ	398	20.48
Sebring U. P.	139	14.81
Sebring Lutheran	52	3.24
Sebring Baptist	14	1.00
Beloit Friends	190	9.28
N. Georget'n Lutheran	76	2.38
N. Georget'n Brethern	17	1.02
E. Beech Reformed	111	4.94
Damascus M. E.	125	6.15
Homeworth Evang'c'l	44	[illegible]
N. Benton Presbyt'n	51	2.48
Westville Christian	[illegible]	..
Damascus Friends	158	7.5
Bandy Sunday School	50	2.56

DAMASCUS

Mrs. A. R. Cobbs entertained the Damascus Ladies' Fancywork club to a 1 o'clock luncheon Thursday. All the members were present and Mrs. Lea Cobbs and Mrs. E. Gerner of Salem; Mrs. Ruth Cameron and Mrs. E. E. Walker were special guests. The afternoon was spent with fancywork and a social time.

Mrs. Alice Bye entertained the Salem Fancywork club of which she is a member at her home, Thursday evening. A good attendance of members was present. Mrs. C. V. Rakestraw of Salem, was a special guest. The evening was spent in a social way and with games. Mrs. Bye served a delicious two-course lunch.

Mrs. Foster Hall entertained the ladies of the Wilbur Friends church Thursday after meeting. A lunch was served at noon and the afternoon was spent in quilting, sewing, reading and a social time. There were 15 present.

E. E. Walker was transacting business in Columbus Thursday and Friday.

Young Peoples' night at the revival service Thursday night was well well attended. Misses Anna and Myrtle Griffith sang a duet; Mrs. Nelva Jacobs of Goshen, sang a solo, and Eli Phillips of Sebring assisted with the music on his cornet. Mrs. Lorin Stanley is able to have charge of the music again. Meetings will continue next week.

The funeral of Ann P. Maris which was held Wednesday was largely attended, relatives being present from Leesburg, Toledo, Alliance and Salem. Rev. John Pennington had charge of the service, assisted by Rev. C. E. Haworth of Salem, Rev. H. C. Phillips of Damascus and Rev. Jacobs of Goshen. Rev. Nelva Jacobs of Goshen rendered three solos. The pall bearers were Barclay Maris and Glenn Maurer, grandsons; Joseph, Fred, Curt and Walter Pim, nephews.

The Quaker Basketball team played East Liverpool Wednesday evening with a score of 41-30 in favor of Damascus. The same evening the Sebring Pottery team played a picked up team here with a score of 24-17 in favor of Damascus.

Rev. ond Mrs. Ehrhart and daughter, Frances, Westville rd., were called to Portsmouth by the serious illness of Mrs. Ehrhart's mother.

Mr. and Mrs. Merle Shreve have bought the Sylvester Park property and will take possession in March.

Mrs. Dahlke is having the inside of her house remoleded.

Mrs. S. C. Miller spent Tuesday night and Wednesday with her mother, Mrs. Mary Brook of Salem.

Mrs. S. C. Miller and Mrs. Anna Stanley attended a meeting of the W. B. club at the home of Mrs. Jesse Stanley Thursday.

Mr. and Mrs. Brook Miller of Boynton, Florida spent Friday and Saturday in this vicinity. They have returned to Florida.

William Moncrief, Valley rd. is ill.

Rev. I. L. Kinsey who has been quite ill is improving.

Mrs. A. F. McDermott who has been visiting her parents, Mr. and Mrs. J. B. Pearce for a few days returned to her home in Massillon, Thursday.

The revival meetings at the Friends church are being well attended.

Mrs. S. P. Garwood, who has been ill for some time is slowly improving.

Mrs. Homer Ellyson and children of Salem, visited her mother, Mrs. Sylvester Jackson, Thursday.

PUBLIC LIBRARY OPEN EVERY WEEK DAY FROM 9 A. M. TO 9 P. M. tf

TRY THE SALEM NEWS

PROMPT INVALID COACH SERVICE

ANY TIME, ANY PLACE

PHONE 1139

O. G. STARK

281-287 McKINLEY AVE.

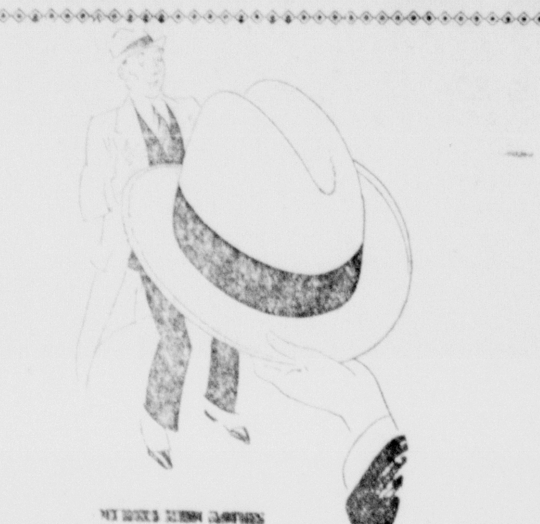

Here You Are, Mr. Jones!

Three weeks ago you asked us to let you know when our Spring Hats arrived.

Here they are!

We tried to get you by phone but you were busy — so we're letting you, your friends, and your enemies know today that you need wait no longer.

Beautiful Spring Hats

$4.00 to $8.00

New Spring Caps New Spring Ties

BLOOMBERG'S

BOOKS, STATIONERY

Wall Paper, Inks, Pencils, Blank Books, Loose Leaf Memo Books, Royal Portable Typewriters, Ribbons for all makes of machines —everything for your office.

WE REPAIR TYPEWRITERS

J. H. CAMPBELL

GEO. F. KOONTZ

PUBLIC ACCOUNTING

Phone 662-M

169 Etna St. Salem, O.

Look For This Sign!

MONK'S GARAGE

Cor. Jennings and 8th St.

Day and Night Service

PHONE 103

GIVE US A TRIAL

Buy Your LIVING ROOM FURNITURE

FACTORY TO YOU

Save 50%

Open evenings by appointment. Phone 1445 and we will gladly call for you.

PER-MAL FURNITURE CO.

Factory and Salesroom: Newgarden and Liberty Sts.

TRY THE SALEM NEWS

The Latest In SPRING WEARING APPAREL

Hansell's

THE PRICE LEADERS

READ THE WANT COLUMN

Get Local Service

Insure in the Home Fire Company

INCORPORATED 1876

The Ohio Mutual Insurance Company

Salem, Ohio

January 1st, 1928

Reserves Required By Law	For Losses Unadjusted	$ 9,844.78
	For Unearned Premiums	83,711.37
	For Taxes and Sundries	8,474.42
		$102,030.57
Emergency Fund (Surplus)		317,430.18
		$419,460.75

BEING

Real Estate, Company's Building	$ 12,500.00
United States Bonds	205,120.00
Federal Farm Loan Bonds	10,000.00
Ohio Tax Exempt Bonds—County and Municipal	95,650.00
First Mortgage Loans on Real Estate	15,000.00
Salem Bank Stocks	21,750.00
Guaranteed R. R. Stocks	22,550.00
Interest and Rents, Due and Accrued	2,529.19
Cash in Banks and Office	15,507.17
Agents Balances, not over 90 days due	18,854.39
TOTAL CASH ASSETS	$419,460.75

J. R. VERNON, President J. AMBLER, Secretary

Losses Paid $1,808,302.84

Savings Paid to Policy Holders $1,005,292.62

PROMPTLY MEETING EVERY VALID OBLIGATION FOR OVER FIFTY YEARS

NASH

24 Models, styled in the newest and finest mode -to meet every possible need

39 Alluring Color Combinations with the new NASH deep-luster finish-to meet every possible taste

7 NASH 7 Bearing Performance to lend greater luxury to your motoring

New Reduced Prices EFFECTIVE FEB. 1st

SALEM NASH COMPANY

North Lundy Street

(7335)

SOCIETY

Little Gleaners Class

The Little Gleaners class of the First Baptist church had a social meeting Friday evening at the church.

The teacher, Miss Alta Whinnery, gave a chapter from the mission study book, "Please Stand By" and a piano duet was contributed by Lillian Mundy and Mary Elizabeth Buell. Games were played and a lunch served by the associate hostesses, Reta May Smith, Lillian Mundy, Susan Wilkins and Mary Zimmerman.

The next meeting will be on March 15.

L. T. L. Meeting

Mrs. Ella Steer gave a talk, "The Life of Lincoln" to members of the Loyal Temperance Legion at a meeting Friday afternoon at the Christian Educational building, East Green st. There were eight visitors.

Josephine Cobbs was the leader and she gave a recitation. Songs sung by the legion were "Garden of the L. T. L.," "Who Ever Heard of a Poor Old Horse," and "America." Grace Lozier offered a piano solo.

Mrs. J. B. Zeigler and Mrs. Anna Edgerton treated the children to Valentine novelties.

Hostess To Club

Entertaining her club associates Friday evening at her home, Vine st, Mrs. F. C. Troll had these invited guests: Mrs. Omar Rinehart and Mrs. Albert Kaufman, Salem; Mrs. James Reardon, Detroit, and Mrs. Clyde Gamble, Youngstown.

Two tables were in play in the bridge games. Mrs. Walter Cowan received the club prize and Mrs. Gamble was awarded the guest prize. The hostess served delicious refreshments. A meeting in two weeks will be with Mrs. John Wilson, East Seventh st.

Birthday Surprise

Mrs. Ray Beck entertained at a surprise party Friday afternoon at the home of Mrs. L. A. Beck, East High st. to celebrate the fifth birthday anniversary of her twin daughters, Margaret Jane and Marjorie Jean. The guests were the five little cousins of the honorees.

Games entertained and a lunch was served. A color scheme of pink and white was used and little pink baskets were given as favors. Margaret and Marjorie received several birthday gifts.

Elks Mid-Winter Dance

Guests from East Liverpool, Alliance, Youngstown and Lisbon attended the mid-winter dance given by Salem lodge No. 305, B. P. O. Elks, at the Elks home Friday night.

Dancing was from 8:30 to 11:30 to music by Paul Howell's Play Boys. Members of the orchestra gave several entertaining skits in various disguises. A lunch was served in the dining room at the conclusion of the dance.

Passes 81st Milestone

Rev. and Mrs. C. E. Haworth, East Fifth st. were hosts at an enjoyable dinner Friday evening given in honor of the 81st birthday anniversary of his mother, Mrs. Asenath Haworth. The honoree was the recipient of some gifts.

The guests were Mrs. Amelia F. Walker, whose 84th birthday anniversary is on Sunday, and her daughter, Miss Pearl A. Walker, and Mrs. Wesley Herbert.

Cheerful Club

Cheerful club members had a covered dish dinner Friday at the home of Mrs. Daisy Parsons, Depot st. In celebration of Mrs. Parsons' birthday anniversary the members gave her a surprise shower of gifts. Fancywork and contests afforded pleasure.

A meeting on March 1 will be with Mrs. Thomas Krepps, Depot st.

At Mangus Home

A group of people who are club associates enjoyed a dinner Friday evening at the home of Mr. and Mrs. Jesse Mangus, East High st.

The after-dinner hours were spent in playing rum. Out-of-town guests were Mr. and Mrs. Wade Dobbs and Mr. and Mrs. John Jenkins, of Sebring, and Mr. and Mrs. Arthur Johnson, of Washingtonville.

Patriotic Benefit Party

The Daughters of Union Veterans will give a Patriotic benefit party at 8 p. m. Monday at the G. A. R. hall, Main st. A program will be given and a lunch served.

Junior Catholic Daughters

Troop 2 of the Junior Catholic Daughters will meet Monday evening at the home of Miss Anna Grafton, East High st.

PERS

Mrs. John Smeltz, this city, state monitor for the Catholic Daughters of America will go to East Liverpool Sunday afternoon to assist in the installation of officers and to be present at the institution of the Junior court. She will be an honor guest at the banquet in the evening.

Mrs. S. K. Todd of McKinley ave., who recently returned from Marion, where she has been recovering from injuries sustained in an automobile accident a few weeks ago, in which her husband was killed, is reported to be getting along well and is able to be about the house.

Mrs. Phil Chancellor has returned to her home after spending a few days at Flushing, O. On Wednesday she attended the funeral service for her sister-in-law, Mrs. Frank Conrow.

Mr. and Mrs. C. H. Betts, Lincoln ave., left Saturday morning for Akron where they were called on account of the serious illness of Mr. Betts' sister, Mrs. Mary Davis.

Entertains For Daughter

Mrs. Raymond Jones, McKinley ave., delightfully entertained 18 children from 4 to 8 p. m. Friday at her home to celebrate the 12th birthday anniversary of her daughter, Ruth.

At 6 o'clock the hostess served a dinner, using Washington's birthday decorations with pretty effect. The centerpiece on the table was a large birthday cake.

Prizes in the games were won by Betty Long, Doris Maxine Miller and Margaret Moff. Ruth was presented a number of lovely gifts.

Post-Nuptial Shower

Mr. and Mrs. Clifford Stanley of Youngstown, received many pretty and useful gifts for their new home, when about 40 of their friends complimented them with a shower Friday evening at the home of Mr. and Mrs. W. W. Weaver, Jennings ave.

Mrs. Stanley before her recent marriage was Miss Velma Hall, and was employed as clerk at the Waterworks department office, City Hall.

The guests were from Middleton, Winona, Damascus and Salem.

Delphian Society

"German and Spanish Painting" will be the subject study at a meeting of Delphian society at 7:30 p. m. Monday at the Memorial building. Mrs. Frank Brian is the leader.

This program will be presented: "Holbein," Mrs. Amelia Francis; "Durer and Boecklin," Mrs. L. W. Atkinson; "Velasquez," Mrs. J. W. Hendricks; "Murillo and Goya," Miss Ethel Edwards. Current events, Mrs. Van Campen.

National characteristics and the preference of great painters will be discussed.

Entertains Classes

Mrs. Homer Yengling entertained members of the Sunday school classes of the Winona M. E. church, taught by Mabel and Ernest Walton, Friday evening at her home, Tenth st., to celebrate the birthday anniversary of her daughter, Ruth Miller.

Games entertained and a lunch was served by the hostess. Valentine decorations were used. The honoree received many birthday gifts.

Unity Class

Members of the Unity class of the Millville Sunday school met Friday evening at the home of Miss Edith Howell, Millville, with about 30 in attendance.

Games and music entertained and a Valentine box was a feature of the evening. A lunch was served and Valentine decorations were used.

The next meeting will be on the third Friday in March and the Misses Ruth and Valda Moore will be hostesses.

Jolly Christian Class

A Valentine box added pleasure and contests entertained at a meeting of the Jolly Christian class of the Methodist church Friday evening at the home of Mildred Davis East Pershing ave. Refreshments were served. There were 15 members in attendance and two visitors.

On March 16 the members will meet with Mildred Dunn, East High st.

Home Circle

A meeting of the Home circle held Friday afternoon at the home of Misses Annie and Myra Blackburn, Ellsworth rd., was well attended.

After the business session guessing games and stories furnished entertainment. A meeting on March 16 will be with Mrs. Paul Jones, Ellsworth ave.

Stollard-Phillips

Miss Jeanette Stollard and Robert E. Phillips of Salem, secured a marriage license at Lisbon, Friday afternoon and were united in marriage by Rev. J. M. Cotton.

At Church Home

Mr. and Mrs. W. F. Church entertained a few friends at a 6:30 o'clock dinner Friday evening at their home, Cleveland ave., in honor of C. G. Burton.

Mr. and Mrs. J. A. Rich and children, Gordon Rich, and Mrs. L. L. McCluggage, spent Thursday at New Kensington, Pa., where they visited Mr. Rich's sister, Mrs. William Grabeigel, who is seriously ill in a hospital there.

Mrs. Lena Shepard Smith is seriously ill at the Columbus sanitarium, Seattle, Wash.

Mrs. Louis Laubscher, of near Winona, is seriously ill at her home.

WILLIS

(Continued from Page 1)

Brown, one of Hoover's campaign leaders, "was not content to accept second choices for Hoover where he could get them, but demanded them where he couldn't get them." Jones said this situation was seized upon by Brown as an "alleged excuse" for launching the Hoover campaign in Ohio.

Under these conditions, Jones declared, "there will be no second choice for Hoover," among Willis candidates for delegates and alternates. Jones said that "none of the Willis candidates went Hoover."

Jones predicted that Hoover will not obtain as many votes on second choice from the Ohio delegation to the G. O. P. National convention as he would have received had he not entered the Ohio primary contest against Senator Willis.

Willis leaders said it was probable that Willis candidates for delegates and alternates will not file their declarations of candidacy with Secretary of State Clarence Brown here before February 24, the last day fixed by Ohio law, for filing such declarations.

RETAIN RAINBOW DIVISION INTACT

Famous War Unit To Be Reconstituted For An Emergency

Washington, Feb. 18—The war department is considering revision of its general mobilization plans so that in case of national emergency the celebrated Rainbow (42nd) division would be reconstituted in the same form as in the World war.

Elements of the old division which won world-wide fame for its operations in the St. Mihiel and Meuse-Argonne offensives, are now in the national guard of eight states.

The following units would constitute the division in the event of approval of the plan:

165th New York infantry (now unassigned).

166th Ohio infantry, 37th division.

167th Alabama infantry, 31st division.

168th Iowa infantry, 34th division.

150th Indiana field artillery, (unassigned).

151st Minnesota field artillery 34th division.

154th New Jersey Ambulance Company, 44th division.

119th Michigan Ambulance Company, 32nd division.

Jap Experiment In Modern Elections Fixed For Monday

Tokio, Feb. 18—A Japanese experiment in applied Democracy will be attempted in the general election Monday when more than 12,000,000 electors, approximately 10,000,000 of them newly enfranchised, will go to the polls to vote for candidates for the house of representatives of the imperial diet.

It will be the first general election held in Japan in four years. Also, it will be the first general election held under the new universal manhood suffrage law, enacted two years ago, by which all males of Japan (except a few excluded under special clauses) who have reached the age of 25, have a right to vote. Woman suffrage is unknown in Japan and there are no women voters of any category.

The number of voters qualified to cast ballots in the election is officially given by the home office as 12,534,360. They will vote for approximately 1,200 candidates seeking to represent in the diet the various districts into which Japan, for electoral and legislative purposes is divided.

SEVEN SCHOOLS

(Continued from Page 1)

in the national finals will have made a ten weeks' trip to Europe.

These orations are limited to ten minutes for presentation. They are delivered by the student precisely as any other orator would deliver them—and in the presence of spectators interested in this type of work within the schools.

The Subject

This contest is being conducted throughout Ohio, by the Brush-Moore Newspapers, for the purpose of determining an Ohio oratorical champion.

The subjects upon which the students may prepare and deliver their orations are "The Developments of the Constitution" or "The Present Significance of the Constitution."

Any student in any secondary school, who did not pass his or her 19th birthday anniversary on Feb. 1, this year, is eligible to compete.

The National Oratorical Contest is sponsored by leading newspapers throughout the country. In Ohio the Brush-Moore group, which includes, besides The News, The Marion Star, The Steubenville Herald-Star, The East Liverpool Review and The Canton Repository, was designated to conduct the competitions for selection of the Buckeye champion.

The state has been properly zoned, and The News' particular task just now, with the assistance of the school superintendents, principals and history, civics and English teachers, is to select individual school champions. That is the first step in the competition.

Salem Contest

Once the school has selected its oratorical champion, district contests are to be conducted, until there is left remaining in The News' territory only the one orator, who will be The News' district champion. That boy or girl then will compete with like orators from the other sections of the state, to determine the state champion.

There are cash awards for the winner of each of the newspaper championships. For instance the boy or girl who wins The News district championship will receive $75 in money. The boy or girl finishing second to the champion will win $50 and the boy or girl finishing in third position will receive $25. This holds true in each of the five zones of the state.

Added to this, The News will defray all the expenses of its district champion to Canton for the state elimination contest. All the expenses of the state champion to Troy, N. Y., also will be defrayed by the Brush-Moore Newspapers, and if the Ohio champion continues to win, his or her expenses also will be defrayed.

Expenses Defrayed

In other words, once the orator wins in a given newspaper's territory, any future expense incurred will be defrayed either by The News or the Brush-Moore Newspapers.

This will include the expenses of a companion, to be either the student's teacher or a parent, to the several zone and national and international contests.

Each school in the competition must have its school champion selected not later than Friday, March 16.

READ THE WANT COLUMN

SHE'S SWAMPED WITH FAN MAIL

CATHERINE DONOVAN
(International Illustrated News)

One of the busiest little girls in these United States is pretty Catherine Donovan of Newark, N. J., the office worker who twice broke the world's indoor track record for middle distance running events.

Catherine shattered the marks for the 800 and 1,000 meters in one week. Since then she has set a new record for the 800 meters in each of her three starts in that event.

Now she's so deluged with "fan mail" that she can hardly keep up with it, attend to her office job, and keep in trim for the Olympics, as Catherine has her heart set on being picked to represent the United States in Holland this summer.

FRESH BOMBING STIRS CHICAGO

Chicago, Feb. 18—A fresh campaign of bomb terrorism was feared today following attacks on the home of a municipal court judge and on a garage which is said to be the hangout of alcohol peddlers and gangsters.

A building housing the undertaking establishment of Sbarbaro and Co., over which lives Municipal Judge John A. Sbarbaro, a partner in the firm, was damaged to the extend of $10,000 by a powerful dynamite bomb, set off shortly before midnight.

Judge Sbarbaro and his wife, occupying the second floor apartment, were thrown from their beds by the concussion. They escaped serious injury.

The bombed garage, located 17 blocks from the Sbarbaro place, was badly damaged by a similar charge of dynamite. Surrounding property was also severely damaged.

GIRL AWAITING DEATH PASSED BAD CHECKS

Pittsburgh, Feb. 18—After fleeing from Montreal where they murdered a taxicab driver last summer, George McDonald and his wife, Doris Palmer McDonald, now awaiting death on the gallows in the Canadian city came here and passed worthless checks and counterfeited securities, secret service agents revealed today.

Government agents became aware of the counterfeiting activities when imitation government drafts were passed in New York. The McDonalds suddenly took leave from Pittsburgh, the woman's birthplace, and secret service men tracked them to Chicago where their trail vanished.

Shortly afterwards the couple was arrested in Butte, Mont., and returned to Montreal to answer for the capital crime.

Mrs. McDonald's father, Lee Snyder, has engaged counsel in Wheeling, W. Va., to try to save her from the gallows. He is expected to go to Montreal with his attorneys soon.

THE CARRIE BARGE CIRCLE OF THE METHODIST CHURCH WILL HOLD A BENEFIT BIRTHDAY PARTY AT THE HOME OF MRS. RALPH MILLER, 142 LINCOLN AVENUE, MONDAY, FEB. 20th, AFTERNOON 2:30, EVENING 8:00. SPLENDID PROGRAM. LUNCH. ADMISSION 50c. 41h

Livestock Groups Meet In Columbus

Farmers from more than 60 Ohio counties are expected to attend the annual meetings of the Ohio Livestock Cooperative association and the Ohio Wool Growers Cooperative association which will be held in Columbus February 21 and 22. Those who will represent this county are C. S. Hull and S. G. Howard.

A feature of the two-day meeting will be a welcome from J. F. Walker, one of the organizers and for several years field secretary of the wool growers association. Mr. Walker recently returned from an eight month trip of inspection of sheep and wool growing sections of Australia, South Africa and Europe, as agent for the United States Department of Agriculture.

REMUS WILL GET HEARING MONDAY

Lima, Feb. 18—Reports that George Remus, one time "king of the bootleggers," now confined in the state asylum for the criminal insane here as an aftermath of the slaying of his wife, Imogene, would be freed Monday were denied by officials of the institution today.

A hearing before the appellate court here today resulted in testimony by Dr. W. L. Neville, defense alienist in Remus' murder trial, that he is sane.

A sanity hearing is to be held Monday.

PUBLIC LIBRARY OPEN EVERY WEEK DAY FROM 9 A. M. TO 9 P. M. tf

NUNN - BUSH OXFORDS That Fit
THE ECKSTEIN CO.

STATE THEATRE
WEDNESDAY, THURSDAY FRIDAY, FEB. 22-23-24
Matinee Daily 2:30
LON CHANEY in a great Scotland Yard Mystery LONDON AFTER MIDNIGHT

FLOWERS For All Occasions
Phone Us Your Orders
McArtor's Greenhouse
Phone 46-J Lincoln Avenue

AFTER ONE TRIAL
YOU WILL BE CONVINCED THAT OUR BAKED GOODS ARE SUPREME
New System Bakery
We Specialize In Baked Goods Only
Main Street Phone 349-J
Free Delivery

SUCCESS or GILT EDGE
ALWAYS THE SAME
Good honest reliable flour. You can't go wrong when using either one. Bread or Pastry from this flour has a rich, sweet flavor.
TRY THEM
Geo. S. Foltz Flour Mill
Phone 282

Before You Buy
SEE OUR DISPLAY OF GOOD
USED CARS
1927 Chrysler 4 Coupe—Fully equipped, mechanically O. K., finished like new. Priced for quick sale $585
1927 Essex Coach—Very little mileage. Exceptional good buy $510
Studebaker 4-Door Sedan—Exceptionally good condition. A real good buy. Priced at $520
One Late 1927 Pontiac Landau Sedan—Fully equipped. Exceptional Good condition. Price $675
1926 Oakland 2-Door Sedan—Has just been reconditioned. Finish like new. Price $590
1926 Pontiac Coach—In good condition. Many miles of service in this car. Extra special $495
1925 Nash Advance Coach—Mechanically O. K. New Duco finish. Priced to sell quick $585
A FEW OTHER CHEAP CARS TO CHOOSE FROM
SEE F. WIGGERS AT
Keller Auto Co.

OPEN TILL 9 O'CLOCK
NATIONAL FURNITURE CO.
106-108 Main St.

Quaker Tea House and Art Shop
THE PLACE TO BUY ATTRACTIVE GIFTS
and
NOVELTY BRIDGE PRIZES
MEALS SERVED DAILY

Spring Showing of WALL PAPER
THE MOST WONDERFUL SELECTIONS WE HAVE EVER SHOWN — PRICED JUST A LITTLE LESS THAN ELSEWHERE.
Salem Wall Paper & Paint Co.
138 MAIN STREET

Schwartz's
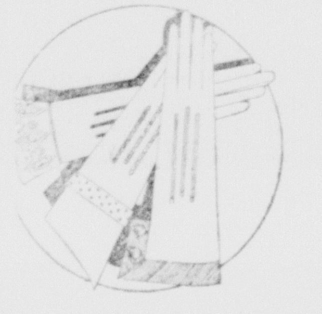
GLOVES That Hint of Spring
$1.98
French kid in beautiful designs and colors with fancy cuffs.
New Tri-Cornered SCARFS
98c

Fine quality silk painted Scarfs, all colors.
NEW SPRING FLOWERS

29c, 59c, 98c
All the new flowers for spring, such as violets, roses, clusters, hyacinths and chrysanthemums.

This Wall Paper or That!
Right here is the difference between Mac Millan's and others. Try it out and see what you do for the good looks of your room and the comfort of your purse if you go to—
Mac MILLAN'S
27 MAIN STREET
FOR ALL YOUR WALL PAPERS

GIVE US A RING
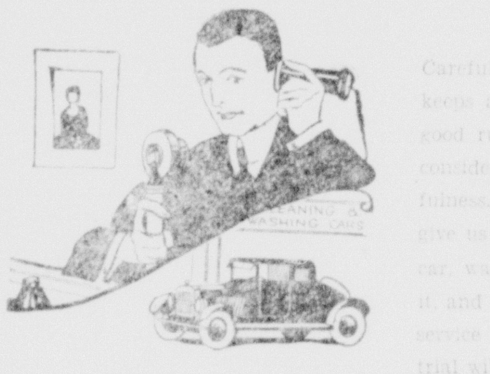

Careful laundering not only keeps a car looking new and in good running order, but it adds considerably to its life and usefulness. All you have to do is give us a ring. We call for your car, wash, polish, grease and oil it, and send it back to you. This service costs you very little. A trial will convince you.
White's Auto Laundry
Rear of Collier-Morris Garage 146 Main Street

HEADQUARTERS
for
PARTIES AND DINNERS
BAKED GOODS
ICE CREAM
CHEESE
SANDWICH MEATS
FANCY CANNED GOODS
—OR—
We'll Serve Your Party for You In Your Own Home.
FAMOUS MARKET
Kenny Zeigler Lee Butler
WE DO OUR OWN BAKING

See WILLARD SERVICE STATION
for
Automobile Batteries
Radio Batteries
Radio — "A" and "B" Power Units
Grebe Radio Sets
Recharging Batteries
Generators
Starters
Batteries
Radio Battery Chargers
REPAIRING
O. E. MELLINGER
16 Vine Street

Glasses Need Not Be Unbecoming

And they won't be if you ... You can depend on us to supply ... to furnish lenses that in strength, size and shape are what your eyes need, mounted in frames that will insure complete eye comfort and good appearance. Prices always as moderate as dependable service will permit.
C. M. WILSON
OPTOMETRIST

Markets

FURTHER HEAVINESS

New York, Feb. 18.—In an active and irregular opening of the stock market today, the leading stocks displayed further heaviness. General Motors, in an initial turnover of 3,500 shares, opened at 133 down ⅝; American Can down ¼ at 76⅝ and U. S. Steel down ¼ at 140⅝. Motors were lower, with Mack Trucks down ¾ at 98⅛ and Chrysler down ½ at 57. Radio Corporation declined 1 point to 87 and Tobacco Products and U. S. Industrial Alcohol each backed away ½ to 108 and 105½, respectively.

Friday's closing crash in the over-bullied industrial stocks and pool specialties left a number of weak spots in its wake, and stocks of this were thrown on the market at the beginning of trading today. Speculative excesses such as the market has been indulging in the last few months are not easily or quickly straightened out, and further losses of 2 to 4 points in the "pool pets" evidenced the haste with which traders were lightening their load in this section of the market.

The week-end reports on general trade conditions by Dun's and Bradstreet's were not encouraging, and private wires to the brokerage houses did not even substantiate the financial district's reports on the steel industry.

Steel centers, while admitting the large inflow of business since the turn of the year, are inclined to believe that this is a hold-over from last year, and may not continue on such a large scale. Gloom and disappointment hang heavily over the oil industry, owing to the fresh cuts in crude oil prices this week, and the evident friction in the internal affairs of more than one of the leading companies.

International Nickel continued its downward movement and reached a low of 82, off about 17 points from the high of the move. Manipulation of this stock recently carried this stock to above 99, on the strength of the discovery of a new ore vein that will not be developed for two or three years. Freeport Texas, on which earnings were recently reported at the meager sum of $5.24 a share for 1927, lost an additional 3 points at 66 and Greene Cananea Copper was down 3 points.

Fear of a drastic upward revision of rediscount rates to force a contraction of bank funds employed in stock speculation is the chief weapon of the bears in the stock market at this time. Unwilling to support their speculative favorites at the absurd price peaks established in the early part of this month, the bulls have withdrawn in disorder, while outside traders have been compelled to relinquish their holdings in the wild scramble of the past week.

Another brilliant page was written into the railroad earnings record by New York Central, which in 1927 surpassed its best previous record with net earnings of $58,565,145, equivalent to about $12 a share on the common stock. This is by far the best performance of this road since the consolidation of the greater system in 1914, and the report thereof today had an important effect in steadying the railroad share market.

While the sky-rocketing specialties continued to sell at lower prices in the second hour, the better grade on industrial and motor stocks found much better support, holding firmly around the level of Friday's close. United States Steel sold in good volume around 140¾, down only ⅛ from the previous close. General Motors declined nearly a point to 132¾, at which level the stock showed a loss of about 6 points from the high of the month. Transactions in the first hour aggregated about 700,000 shares, which compares with 1,000,000 shares in the final hour on Friday.

Week end commodity markets were fairly steady, with grain and cotton slightly lower.

MULLINS DOWN

	Open	Noon
Mullins Body	75⅛	75
Transue Williams	47	46½
Packard Motor	57	56¾

CHICAGO LIVE STOCK

Chicago, Feb. 18.—Hogs—Receipts 12,000; market 10-15c higher; top 8.50; bulk 7.90@8.40; heavy weight 7.75@8.15; medium weight 7.90@8.40; light weight 7.80@8.50; light lights 7.35@8.35; packing sows 6.75@7.25; pigs 6.75@7.50; holdovers 7,000.

Cattle — Receipts 200; market steady. Beef steers—good and choice 15@16.50; common and medium 9@14; yearlings 9@16. Butcher cattle—heifers 7@13; cows 6.75@11.50; bulls 6.50@11; calves 15@17.50; feeder steers 10@12.50; stocker steers 9@12; stocker cows and heifers 5@9.50.

Sheep — Receipts 8,000; market steady; medium and choice lambs 15@15.90; culls and common 12@13.50; Yearlings 12@14.50; common and choice ewes 4@9.50; feeder lambs 13.50@15.

CLEVELAND LIVESTOCK

Cleveland, Feb. 18.—Hogs — Receipts 650; market, steady; top, $8.75; quotations, 250-350 lbs $8.25@8.50; 200-250 lbs $8.50@8.75; 160-200 lbs $8.65@8.75; 130-160 lbs $7.75@8.75; 90-130 lbs $7.50; packing sows $7@7.25.

Cattle — Receipts 25; calves 25; market steady, bulk quotations, beef steers $11@12.75; beef cows $7@9; low cutter and cutter cows $5@6; vealers $15@18.50.

Sheep — Receipts none; market quotable steady; better lambs quotable $15.75@16.25.

PITTSBURGH LIVE STOCK

Pittsburgh, Feb. 18.—Cattle—Supply 25; market steady; choice $14@$14.50; prime $13.50@$14; good $13.50@$14; tidy butchers $12.25@$13; fair $11.50@$12.25; common $9@$10.25; common to good fat bulls $8.50@$9.75; common to good fat cows $5@$8.50; heifers $11; fresh cows and springers $50@$125; veal calves $18.

Sheep and lambs — Supply 50; market steady; good $10; lambs $16.35.

Hogs — Receipts 1500; market steady to higher; prime heavy hogs $8.25@$8.50; extreme heavies $8.15@$8.25; mediums $8.90@$9; heavy Yorkers $8.90@$9; light Yorkers $8@$8.25; pigs $7.50@$8; roughs $7@$7.50; stags $7@$7.50.

CHICAGO GRAINS

Chicago, Feb. 18.—Grains opened irregular today. Wheat was unchanged to ⅛c lower. Corn ¼ to ⅜c lower. Oats ⅛c lower to ⅛c higher. Opening grain quotations:

Wheat—March 131½; May 131¾ to 132; July 128¾ to 129.

Corn—March 93½; May 97¼ to ½; July 98¾ to 99.

Oats—March none; May 55½ to ⅝; July (old) 52⅞; July (new) 53⅞.

CHAMBERLIN ON SECOND LEG OF LECTURE TOUR

Curtiss Field, N. Y., Feb. 18.—Clarence Chamberlin, trans-Atlantic flyer, left here at 7:30 a. m., today in a Sperry messenger biplane for Macon, Ga., on the second leg of his flying lecture tour. He said he might stop at Philadelphia and Washington.

Chamberlin left here during a heavy snowstorm, when visibility was very bad.

Chamberlin's itinerary includes Savannah, Tampa, Havana, Coral Gables, Palm Beach, Atlanta, Knoxville, Chattanooga, Louisville, Portsmouth, Ohio. He expects to complete the tour in five weeks.

Harry Hill To Face New Trial April 7

Ottawa, Ill., Feb. 18.—Harry Hill, 22, of Streator, Ill., will be retried for the murder of his mother, Mrs. Eliza Hill, wealthy recluse, next April 7, it was ruled by Judge Joseph A. Davis in LaSalle county court here today.

Wants Mine Probe

Washington, Feb. 18. — A request that Illinois mines will be included in the senate's investigation of the bituminous coal strike in Pennsylvania, Ohio and West Virginia was made here today by Mrs. Ruth Hanna McCormick, candidate for congresswoman at large from Illinois.

CARD OF THANKS

I desire in this manner to thank friends and neighbors for sympathy extended in the loss of my wife, Mary Catlos, also for floral offerings and autos furnished. I also wish to thank the National Sanitary Co. for floral offerings and autos furnished.

MICHAEL CATLOS AND FAMILY — 41h

Change of Location

I have moved my insurance office to 56 Chestnut Street, opposite Central Clinic Hospital. New phone number 277-R.

22 1mo — H. W. McCURDY

TRY THE SALEM NEWS

LEGAL NOTICE

Sealed bids will be received by the Director of Public Service of the City of Salem, State of Ohio, at the office of said director until twelve o'clock noon, March 15, 1928, for furnishing the necessary labor and materials for the improvement of Vine Street from the north curb line of McKinley Avenue to the south curb line of East High Street, by paving the same with a one and one-half inch wearing surface of sheet asphalt [illegible]

[illegible]

and securing of the contract.

The right is reserved to reject any and all bids.

By order of the Director of Public Service.

C. A. CAVANAUGH, Director of Public Service.

February 18, 1928.

(Published in Salem News, Feb. 18, 25, March 3 and 10, 1928.)

LEGAL NOTICE

Sealed bids will be received by the Director of Public Service of the City of Salem [illegible]

[illegible]

The right is reserved to reject any and all bids.

By order of the Director of Public Service.

C. A. CAVANAUGH, Director of Public Service.

February 18, 1928.

(Published in Salem News, Feb. 18, 25, March 3 and 10, 1928.)

NOTICE OF APPOINTMENT

The State of Ohio, Columbiana County, ss: Lisbon, O., Feb. 15, 1928.

Notice is hereby given that J. R. Keen has been appointed administrator of the estate of Ida B. Keen deceased.

LODGE RIDDLE, Probate Judge

Boone & Campbell, Attorneys.

(Published in Salem News, Feb. 18, 25, and March 3, 1928.)

Obituary

W. A. RICHARDS

Mr. and Mrs. Isaac Williams and daughter, Mildred, of Leetonia, attended the funeral for W. A. Richards, 30, World war veteran, which was held Friday afternoon at Sebring. Mr. Richards had been ill of tuberculosis for the last few years. His wife, Catherine Williams Richards, died of the same disease on Dec. 17, last. Surviving are two small children.

Mr. Richards and children had been at Victorville, Calif., for some time and returned here in January.

MRS. SARAH JARRETT

Mrs. Sarah Jarrett, 39, wife of Ralph Jarrett, died at her home in East Rochester Thursday morning from heart trouble. She had been ill since September.

Deceased was born at Dunkirk, May 5, 1889, moving to East Rochester 15 years ago. She was a member of the First Christian church.

Funeral service was held at New Alexander Saturday afternoon at 12:30. Interment at New Franklin.

A. W. REEVES

A. W. Reeves, of the Pidgeon rd., died at 10:40 a. m. Saturday after 12 days' illness of double pneumonia.

Surviving are his widow, Lydia, and two brothers, Frank Reeves, Lisbon rd., and Fred Reeves, of Salem, now in Tucson, Ariz.

Funeral arrangements will be announced Monday.

FUNERAL NOTICE

The funeral for Thomas McNamara, of Leetonia, will be held at 9 a. m. Monday at St. Patricks Catholic church, Leetonia; interment in Mt. Calvary cemetery, near that village.

Still In Race

Washington, Feb. 17.—Rep. Begg (R) of Ohio today issued a denial of Ohio reports that he would withdraw from the gubernatorial race.

Realty Transfer

Sold by Katherine Grefnuck, of Cleveland, her property in McKinley Heights to Carl and Martha Zimmerman for a home. Possession April 1st. Transfer made by Capel & Litty Agency. 41h

Sold by Wallace Trotter, his 65 acres of vacant ground located just off of McKinley Avenue to F. J. Emeny. Immediate possession. Sale made by Fred D. Capel. 41h

LEGAL NOTICE

Sealed bids will be received by the Director of Public Service of the City of Salem, State of Ohio, at the office of said director until twelve o'clock noon, March 15, 1928, for furnishing the necessary labor and materials for the improvement of Perry Street, from the east curb line of Broadway to the west curb line of Lincoln Avenue, by paving the same with a one and one-half inch wearing surface of sheet asphalt, placed on a six inch concrete base, mix 1-2½-5, with Carey expansion joints, and a one-inch binder course, placed on a three-inch water bound slag macadam and three-inch black base, with stone curb 4x18", with ten feet radius turns at alleys and twelve feet radius turns at streets, width of pavement twenty-six feet, according to plans and specifications on file in said office.

Each bid must contain the full name of every person or company interested in the same, and be accompanied by a certified check in an amount equal to four per cent of the bid submitted, on some solvent bank, as a guaranty that if the bid is accepted a contract will be entered [illegible]

[illegible]

The right is reserved to reject any and all bids.

By order of the Director of Public Service.

C. A. CAVANAUGH, Director of Public Service.

February 18, 1928.

(Published in Salem News, Feb. 18, 25, March 3 and 10, 1928.)

Salem's Greatest Shoe Sale

If You Want Bargains, Attend This Sale!

SALEM BOOT SHOP

103 Main St.

On the Air Tonight

WJZ—New York—6:00 Sid Hall's Orchestra; 7:00 Hotel Astoria Orchestra; 8:00 New York Symphony Orchestra; 9:00 Philco Hour; 10:00 Keystone Duo; 11:00 Slumber Music.

WEAF — New York — 6:00 Dinner Music; 7:00 South Sea Islanders; 7:30 Pennsylvanians; 8:00 The High-Jinkers 9:00 Little Orchestra; 9:30 The Tuneful Troupe; 10:00 Music.

WWJ—Detroit—7:00 South Sea Islanders; 9:00 Fascinating Fiddlers; 10:00 Orchestra.

WEEI—Boston—6:30 Orchestra; 7:15 Orchestra; 8:00 Orchestra; 9:00 Philco Hour.

WBAL — Baltimore — 6:30 Dinner Music; 8:00 RCA Hour; 9:00 Philco Hour; 10:00 Orchestra.

WTAM — Cleveland — 6:00 Neapolitans; 7:00 Orchestra; 9:00 Cavaliers; 10:00 Minstrels.

WGN—Chicago—6:35 Concert Ensemble; 7:30 Thor Minstrels; 9:00 Musical Program.

SUNDAY

WJZ — New York — 6:30 Cook's Travelogue; 7:00 Aeolian Organ; 7:30 String Trio; 7:45 String Quartet; 9:45 Jubilee Singers; 10:15 Don Amaizo, The Wizard.

WEAF — New York — 6:00 Band; 7:00 Instrumental Classics; 7:20 Musical Program; 9:15 Correct Time; 9:15 Atwater Kent Radio Hour; 10:15 Biblical Drama.

WGN — Chicago—6:50 Dinner Music; 7:30 Songs; 10:00 Sam 'n' Henry; 10:20 Orchestra.

WGY — Schenectady—6:00 Musical Program; 7:00 Musical Program; 10:15 Biblical Drama.

KDKA — Pittsburgh—6:15 Concert; 8:15 Collier's Radio Hour; 9:45 Jubilee Singers.

WHO — Des Moines—6:00 Orchestra; 7:45 Orchestra; 8:15 Atwater Kent Hour; 9:15 Biblical Drama.

WSB — Atlanta—6:20—Capital Theater Organ; 8:00 NBC Feature; 8:15 Concert.

TODAY'S WANTS

TOO LATE TO CLASSIFY

ONE DOLLAR is going to buy someone the fine all-enamel gas range with thermostat. See it in our window and come in and let us explain the proposition. Paragon Stove Co. Inc., 16 Penn St., phone 1066. 75tf

MOVING AND STORAGE—Household goods carefully handled and stored. Any time, any place. Licensed under the Public Utilities Commission of Ohio. Call 465. The Harris Garage. 11tf

WANTED—To lease farm of 15 to 25 acres, within 10 miles of Salem on paved road. Call 1434-W. 41r

MALE HELP WANTED

RELIABLE MAN to sell guaranteed nursery stock, appoint agents. Pay weekly. New methods. Herrick Nurseries, Rochester, N. Y. 41h

FEMALE HELP WANTED

WOMEN inexperienced, wanted by manufacturer who can earn $20 weekly, spare time sewing aprons. Materials cut, no selling, stamped envelope brings particulars. Morning Glory Apron Co., Mt. Vernon, N. Y. 41h

EGGS FOR SALE from my Barron White Leghorns, given first place in the county egg laying contest with an average of 196.53 eggs per bird. Mated to cockerels from trap-nested hens with high egg record. Price $8.00 per hundred eggs. (See Farm-Dairy February 17th) for special advertisement. We specialize on infertile eggs for table use. Phone us your order. Delivery Fridays. Milon Heestand, phone 37-F-4, Damascus Road. 41l

FEMALE HELP WANTED

LADIES — Earn $17 dozen sewing smocks home. Experience unnecessary, no selling, materials cut, addressed envelope brings instructions. World Garment, 346 Sixth Avenue, New York. 41h

SALESMEN WANTED

BIG OHIO corporation seeks manager for unoccupied territory. $50 weekly commission. Earnings start immediately. Good for $5,000 yearly. We furnish everything, deliver and collect. Capital or experience unnecessary. Fyr-Fyter Co., 1674 Fyr-Fyter Bldg., Dayton, O. 41h

READ THE WANT COLUMN

DR. EDWIN A. COLES
Osteopathic Physician
Phone 672
31 Lincoln Ave. Salem, Ohio.

NOW IS THE TIME

To place your order for Spring Repair Work on Roofs, Spouting and Heaters.

Expert Repairmen

Reasonable Prices

VICTOR STOVE CO.

PHONE 641

Want Ads THE SALEM NEWS

Phone 1001

WANT AD RATES

Effective March 1, 1926

(30 Words or Less)

2 Insertions	60c
3 Insertions	70c
4 Insertions	80c
6 Insertions	$1.10

Monthly Rate, $3.50 or $3.25 cash.

Over 30 words, 1c extra per word, with each two insertions. With 10c reduction from above prices, when payment is made when advertisement is placed.

Errors in want ads, will be corrected and an extra insertion given only when notification is made before the second insertion.

CLOSING TIME FOR WANT ADS.

All advertisements for classified columns must be in our hands before 12 o'clock noon on day of insertion.

If you want your advertisement continued from expiration time, please telephone before 9 o'clock in the morning.

TODAY'S WANTS

TOO LATE TO CLASSIFY

CALKINS' CHOICE CHICKS—Our pure imported Barron White Leghorn chicks make five and six pound pullets. International egg contest winning strain. Flocks expertly culled. Also fine Rhode Island Reds. Come, see our birds. Circular free. Calkins Poultry Farm, Lincoln Road, Salem, O. 8tf

NOTICE—I handle all kinds of coal and do all kinds of hauling. For prompt service, call Carl R. Campf, 56 Depot St., phone 1026. 9 1mo

FOR RENT — A five room house, modern in every way, bath, sewing room and enclosed front porch, with or without garage. 41 Vine Street. H. G. Dow, phone 1429. 41i

WANTED—Middle-aged woman to assist with housework. Small family. Inquire 115 Lincoln Ave., phone 1254. 41i

FOR RENT — Six room house on Penn Street, about March 1st. Inquire 53 Penn Street. 41r

FEMALE HELP WANTED

ADDRESS ENVELOPES at home, spare time. Experience unnecessary. Dignified work. $15-$25 weekly easy. Send 2c stamp for particulars. Mazelle, Dept. 939, Gary, Ind. 41h

FOR SALE—50 laying hens. J. C. Rudisill, Damascus Road. 41i

DEAD OR ALIVE
Horses and Cows Removed Free of Charge. Call 65123 or Write
THE YOUNGSTOWN HIDE & TALLOW CO.
Youngstown, O.

LEROY HARTSOUGH
Chiropractor
28 Garfield Ave. Salem, O.
Phone 1106-J
Office Hours Daily Except Sunday. Office Closed at 8 P. M.

By way of economy

Many a battery is discarded before its time, simply for the lack of a little attention.

If your battery is in good condition, we tell you so. If it needs repairs—and this goes for any make of battery—we will do the work right and at fair prices.

Investigate our service—it will pay you.

EXIDE BATTERY & MOTOR SERVICE CO.
Telephone 232-J
236 Newgarden St.

We handle only genuine Exide parts

MISS SIDINGER
Dressmaking, Altering, Cutting and Fitting. Hours 9 to 5. Others by appointment. My residence has been remodeled and am now ready to take care of customers.
82 Ellsworth Ave., Phone 1158-M

Do You Know?
WE REPAIR ALL MAKES AND KINDS OF
Generators
MOTORS OF ALL KINDS
Large and Small,
Washing Machine Motors, Etc.
For Expert Work, Call On Us!
Penn St. Battery & Ignition Co.
13 Penn St. Phone 595-J
A. T. BEALL

Housecleaning Days Are Coming!
The right things to work with make the task easy. We have a large stock of house-cleaning supplies.
Call Us On the Phone
MAYTAG WASHERS
WONDER IRONERS
THE HOME STORE
China, Glass, Pottery Gift Goods, Toys, Housefurnishings

JUST WALK OR RIDE
ONE BLOCK DOWN ROOSEVELT AND SAVE ON ELECTRICAL APPLIANCES AND FIXTURES
AT
28 ROOSEVELT AVE.
Robt. J. Englert
WIRING AND FIXTURES
PHONE 420

WE'RE BRIGHT & EARLY - RAIN OR SHINE - IN SERVING COAL TO YOU ON TIME!
COAL, PAINTS, BUILDERS HDWE.
Everything in Building Material
Call 96
Salem Builders' Supply Co.
(The Yard That Handles Quality Goods and Guarantees Everything It Sells)
Office 240 Depot St.
H. C. Roessler, Mgr.

READ THE WANT COLUMN

J. C. PENNEY CO.
A NATION-WIDE INSTITUTION
"where savings are greatest"
Salem, Ohio

Assured Individuality In Spring 1928 Styles

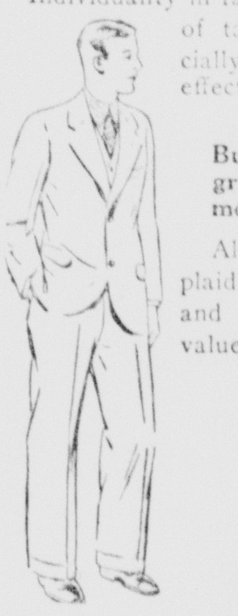

Individuality in fabric, color and model. New shades of tans and greys predominate—especially in the wool and cassimere twist effects.

In the 2-Button Dorset and 3-Button Manly models. Lighter greys and tans in the Collegiate model.

Also solid colors, fancy stripes and plaid effects. Every detail of cut, make and finish combine to form a feature value at —

$24.75

Extra Pants if Desired, $5.90

Plug in!

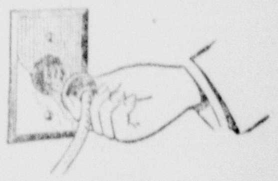

No batteries of any kind

No "A" batteries. No "B" batteries. No "C" batteries. No charger. Turn the switch—that's all!

KOLSTER
A. C. Electric Radio Sets

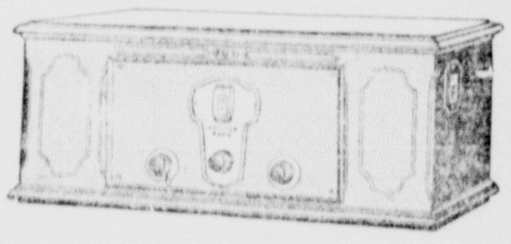

Model illustrated $160 less tubes

Come in—today's the day to hear it

SALEM ELECTRIC SUPPLY CO.
Phone 205

George Washington —

History proves that it is the poor and discontented who are usually the leaders in a revolt against oppression. Not so with Washington. Wealthy, at ease, he left his home to lead his countrymen in a cause he knew to be right.

The W. E. Mounts Company
BOOMER CAST and STEEL FURNACES
AT CARR'S HARDWARE

Encouraging the Burglar

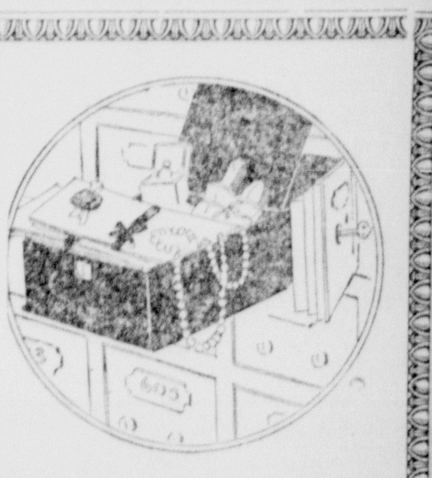

IF YOU feel sorry for the burglar and want to help him, keep your valuable papers and jewelry at home, or in your office.

If you would keep your valuables safe and you believe in discouraging burglars, then use a safe deposit box. You can obtain all sizes here at reasonable prices.

First National Bank
SALEM, OHIO

F. L. Reeves Co.

Going Out of Business Sale

Starts Monday, Feb. 20th

Continues Until Entire Stock Is Sold

This close-out sale will be the greatest value event ever held in Salem. We are not employing any high pressure salesmen to conduct this sale. We are not giving away premiums or free money, but instead, we are offering the buying public the greatest values in Dry Goods, Rugs, Linoleums and Ready-to-Wear ever offered in this vicinity. Our entire stock marked at cost, and below cost prices. We aim to sell out this entire stock and fixtures in the shortest time possible. If Quality Merchandise and Low Prices appeal to you, you'll be waiting at the front door of our store early Monday morning.

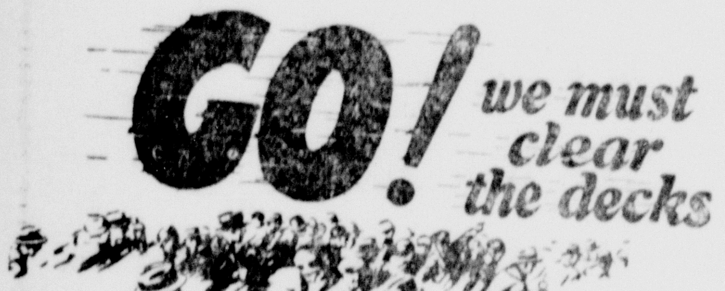

NOTIONS 1/2 PRICE

All Notions, Beads, Pins and Small Fancy Articles at Half Price.

HOSE AT GIVE-AWAY PRICES

All Children's 25c Hose 19c
$1.00 Lady Slipper Silk Hose, all shades 79c
$2.00 Trueworth Silk Hose $1.19
All other hose reduced accordingly.

UNDERWEAR SAVINGS

All 50c and 59c Garments 39c
All 75c and 79c garments 59c
$1.00 Winter Union Suits 75c
$1.50 Winter Union Suits 89c

BURKLAND INFANTS SHIRTS

All Wool .... 79c | Cotton 39c
Part Wool .... 59c | Bands 39c
All Wool Underwear .... Half Price

THREAD

Cotton—Black, white and colored. Spool 4c
Silk Thread, Spool 7c
O. N. T. Crochet Cotton 4 for 25c
Lustre Ball 5c

CORSETS

All Corsets — Gracefulettes and Brassieres .... HALF PRICE

GLOVES

Children's 50c and 59c, wool and fabric gloves Pair 39c
Ladies' $1.00 Wool and Fabric Gloves Pair 75c
Ladies' $1.50 Fabric Gloves $1.00

DOMESTICS

50c Mercerized Sateen and Slipanette 39c
15c Colored Cambric 10c
All Yard Wide Outing, colored and white 18c
All 3-4 yd. wide Outing colored and white 15c
Peter Pan Gingham, good shades 39c
All Widths Tubing, 36, 40, 42, 45 In. 29c
Plain Voile At 35c
All Linen Bleached and Unbleached Crash 20c
25c Percale and Prints 19c
$1.50 Quilted Table Padding $1.00
$1.00 Colored Shrunk Dress Linen 75c
20c Comfort Challie 13c
20c Oil Quilt Calico 15c
$3.00 One-Piece Table Linen $2.00
$7.50 Napkins to Match, 22x22 .... $5.50
A Good Bleached Muslin 10c
40 In. Unbleached Sheeting 20c
9-4 Mohawk Sheeting, Bleached and half Bleached 50c

CURTAIN GOODS REDUCED

All 25c Marquisette, yard 18c
All 35c Marquisette, yard 23c
All 39c and 50c Nets, yard 39c
All 59c and 75c Nets, yard 59c
All $1.00 and $1.25 Nets, yard 79c
25c and 30c Cretonnes, yard 19c
$1.59 Madras at $1.19
Lace Curtains, Half Price

Owing to poor health, I have decided after 24 years of prosperous business activity, to close out my entire large stock of Dry Goods and Floor Coverings and quit business. All of my many customers know the high grade and dependability of the merchandise I handle. All of this will be sold at real sacrifice prices. You have all contributed to my success, now come and share in the wonderful savings.

New Rugs, Carpets, Linoleums, Dry Goods — all good, clean merchandise of the highest type will be sarcificed in this sale. I thank all of my customers for past favors.

—FRANK L. REEVES

Salem's Greatest Rug, Linoleum, Carpet Dep't.

Offers Astounding Values During this Going Out Of Business Sale

12x15, 11-3x15, 10-6x13-6, 11-3x12, 9x12, 9x9,8-3x10-6, 6x9, 6x12, 4-6x6-6, 36x63, 27x54, 27x52, 18x36, ovals 27x48. Will quote just a few prices:

A Good Heavy Axminster Rug, 9x12 at $24.75
The Next Grade Axminster Rug, 9x12 .... $34.75
The Next Grade Axminster Rug, 9x12 .... $39.75
The Best Grade Axminster Rug, 9x12 .... $49.75

Regular Prices were from $10 to $15 More.

A Good Axminster Rug, 27x52 at $2.40
9x12 Tapestry Rugs, former prices were $20 and $27.50 ... $15.75 and $19.75
9x12 Velvet Rugs, former price $27.50 at $21.00
A Full Line of Oval Rugs, former price $5.00, Each $4.98

We have Wiltons, Axminsters, Velvet, Tapestry and Wool and Fibre Rugs at close-out prices.
Chenille Bath Rugs, regular price $3.50, sale price $2.50
Hall Runners at Special Prices
The above prices speak for themselves. You will never buy cheaper.

CARPETS, BY THE YARD

Wilton Velvet, was $4.00, closing out price $2.95
Heavy Axminster, was $3.75 closing out price $2.75
A Good Axminster, was $3.50, closing out price $2.50
Best Two-Ply All Wool Ingrain, was $1.75 closing out price $1.35
One roll Wool Stair Carpet, was $1.25, closing out price 90c
We have Velvet, Tapestry, Rag and Sultana—all go at big reductions.
One Roll of Crex Porch Carpet, 6 ft. wide, formerly $2.00, closing out price, ... $1.35

LINOLEUMS

Blabon's & Armstong's Burlap Back, 8-4 and 10-4 will sell at .... 85c Sq. Yd.
12-4 — 3 Yards wide at .... 95c Sq. Yd.
Felt Back Linoleum at .... 35c Sq. Yd.
All Inlaids at Big Reductions
Oil Shades, 3x6 feet 75c
Water Color Shades, 3x6 ft. 50c
63, 54, 48, 45, 42, 38 inch at bargain prices.
Cocoa Door Mats, larger size, $1.45; medium $1.15 Former prices $2.00 and $1.50.

RUG BORDERS

36 Inch — Former Price 70c, sale price 50c
27 Inch — Former Price 55c, sale price 40c
18 Inch — Former Price 40c, sale price 30c
Crex Rugs, 6x9, regular price $3.50, sale $2.35
Crex Rugs, 4-6x7-6, regular price $2.50, sale price $1.50

We cannot name all articles nor price them in this ad., but every article in the store except McCall Patterns are priced for quick clearance.

LOOK AT THESE SAVINGS

Double Curtain Rods, Single Rods, Portiere Poles, at big reductions.
Table Oil Cloth—48 in. at .... 35c; 54 in. at .... 45c yd.
Bissell Carpet Sweepers, $6.00 value at $4.50
$4.75 value at $3.75
$3.50 Moth-Proof Wool and Cotton Batts $2.75
$1.25 Comfort size Cotton Batts 89c

EXTRA SPECIALS

$1.00 Comfort Size Cotton Batts 65c
50c Quilt Size Cotton Batts 39c
15c Small Size Cotton Batts 12c
$1.75 Maroon Rubber Matting, 36 in. $1.40
$1.50 White Rubber Matting, 36 in. $1.15
25c Rubber Treads, ... 18c
20c Rubber Treads 15c

F. L. Reeves Co.

29-31 Broadway — Salem's Oldest Store — Salem, Ohio

Fleisher's Yarns

2 Oz. Balls .... 35c — Ounce Balls 20c
Four $5.00 Esmond Blankets $3.50

BLANKETS! BLANKETS!

$3.50 Esmond Blankets $2.50
$5.00 Part Wool Blankets $3.75
$15.00 All Wool Blankets $10.00
$2.25 Cotton Blankets $1.50
$3.00 Cotton Blankets $2.00

ODD AND END ITEMS

$7.00 Pillows $5.00
$5.00 Pillows $4.00
$3.50 Pillows $2.75

Bags and Umbrellas Reduced

DRESS GOODS, SILKS AND CREPES

$2.00 Satin and Crepe at $1.50
$3.00 Satin and Crepe At $2.00
Wool Crepe and Flannel $1.00
$1.00 Velveteen 75c
$2.00 Velvet $1.50

TOWELS

One lot Bath Towels at 20c
One lot Bath Towels at 29c

SHEETS AND CASES

81x90 Mohawk Sheets at $1.25
63x90 Mohawk Sheets at $1.00
81x90 Franklin Sheets, at 79c
42 In. Mohawk Cases, at 35c
42 In. Cases 20c

READY-TO-WEAR DEPT.

At the prices we have marked all items in this department, they can not last long or they will not. Better plan to come early.

BATH ROBES and KIMONAS 1/2 PRICE

ALL NEW SPRING DRESSES Included In This Sale

These New Spring Dresses were purchased before we decided to discontinue business. It's your oportunity to buy a new spring dress at cost price. The very latest styles. New colors and designs.

Regular $18.75 Value — Special $14.75
Regular $16.75 Value—Special $12.75
Regular $14.75 Value—Special $10.75

WE CAN NOT —

start to quote prices on our entire stock. We have just mentioned a few of our hundreds of bargains. You must come and see for yourself. Tell your friends! Remember the date! It's your sale. Come! Share in the savings.

REMBHA TOILET ARTICLES

$1.00 Face Powder 75c
$1.00 Tissue Cream 75c
$1.00 Kovarra at 75c
$1.25 Hair Tonic $1.00
50c Cream of Roses 35c
50c Vanishing Cream 35c
50c Cold Cream At 35c
50c Shampoo At 35c
50c Brilliantine at 35c
50c Deodorant At 35c
50c Bath Crystals At 35c

LEETONIA

The annual luncheon of the Thursday Afternoon Reading club was held on Thursday in the home of Mrs. L. E. Fisher at 393 Columbia st., where at 1:30 p. m. a four-course luncheon was served with Mrs. Fisher, Mrs. Nellie Conrad and Mrs. W. E. Ward as hostesses. The guests were seated at small tables tastefully decorated in Valentine colors, red flowers and tapers in the same gay coloring. The place cards were miniature Valentines. Following the luncheon, several literary contests were held. Among the prize winners were Mrs. C. E. Greenamyer and Mrs. S. J. Prior.

The Pi Della Sigma, the new literary society of the Leetonia High school enjoyed the first social affair of the organization on Thursday evening in the domestic science rooms of the North Side building. There were 25 present, with Miss Hazel Bechtoldt as chaperon. The first on the program was an abundant covered dish dinner. Paul Conrad performing the duties of toastmaster. There were six of those present who responded when called upon for toasts. There were also four eulogys—two on Washington, one on Lincoln, and one on St. Valentine's day. Miss Mary Frances Johnson gave a piano solo, while Miss Ruby Wender charmed with a vocal solo.

The remainder of the evening was spent in cards and dancing to the music of the piano.

Approximately 112 persons attended the parish party of St. Patrick's church on Wednesday evening, held at the home of Mr. and Mrs. P. B. Lavelle, on Columbia st.

The committee in charge consisted of Mrs. Lavelle, chairman, Mrs. O. B. Swenney, Mrs. M. E. Sullivan, Mrs. George Woods, Miss Helen Casey, Mrs. Earle Chamberlain, Mrs. Peter Cuff, Mrs. Frank Dean, Mrs. Andrew Duco, Mrs. Michael Dubiel, Mrs. M. Dupal, Mrs. Frank Guerrier, Mrs. Sydney Huffnagle, Mrs. Anthony Less, Mrs. Mayme Mitchell, Mrs. Harry Neiheisel, Mrs. George Pepperney.

The evening was spent in cards, there being 7 tables of bridge and 18 tables of euchre entertained. There were lovely prizes given by the committee. The ladies' prize for highest score in bridge was captured by Mrs. Herbert Fisher of Salem, while Joseph Blattman was awarded the first prize for men in bridge. Mr. and Mrs. Paul Dean of Salem, carried home the consolation prizes for both men and women in bridge.

In euchre, the first prize for women was won by Mrs. Patrick Wren, with Miss Marie Arnold being given the consolation prize.

In euchre the men's prize for highest score went to William Fisher, while Mr. Endres of Salem was given the consolation trophy.

Mrs. Mayme Mitchel was awarded the guest prize.

Beside the guests present from Salem, there were several from Youngstown.

Following the counting of score and the distribution of prizes the committee served delicious refreshments at a late hour.

Miss Augie Ciminelli was a Youngstown visitor on Thursday.

Harry Feustermaker has been secured to teach the eighth grade school during the absence of the regular teacher, Mrs. Tillie McNulty, who is absent on account of illness.

Mrs. Lena Rich and little son, Raymond, were in Lisbon on Thursday, where the former transacted business.

Mrs. W. R. Elwonger visited in Salem on Thursday at the home of her father, Charles Albright.

Mrs. Eva Nettrour of Lisbon was a Leetonia business caller on Thursday.

PUBLIC LIBRARY
OPEN EVERY WEEK DAY FROM 9 A. M. TO 9 P. M. tf

Persons who want anything know that The News is the Want Medium in this vicinity. So read it.

PENNSYLVANIA SYSTEM
SALEM, OHIO
Schedule Effective Sept. 25, 1927.

Westbound

No. 203—3:10 a. m. Daily. Local train to Cleveland.
No. 107—6:47 a. m. Daily. Thru train to Chicago.
No. 609—8:43 a. m. Daily except Sunday. Local to Alliance.
No. 303—9:37 a. m. Daily. Flyer to Cleveland.
No. 9—10:08 a. m. Daily. Through train to Chicago.
No. 19—11:11 a. m. Daily. Through train to Chicago.
No. 111—1:19 p. m. Daily. Through mail train to Chicago.
No. 117—1:34 p. m. Daily. Flag stop for Toledo division passengers.
No. 649—6:02 p. m. Daily except Sunday. Local train to Mansfield.
No. 629—6:22 p. m. Sunday only. Local to Alliance.
No. 313—6:37 p. m. Daily. Flyer to Cleveland.
No. 115—9:36 p. m. Daily. Through train to Chicago.
No. 105—12:51 a. m. Daily. Through train to Detroit.

Eastbound

No. 202—3:25 a. m. Daily. Cleveland to Pittsburgh train.
No. 8—5:10 a. m. Daily. Through train to New York.
No. 106—5:59 a. m. Daily. Stops to discharge passengers from Toledo and beyond.
No. 54—7:05 a. m. Daily. Stops to discharge passengers from west of Crestline and north of Fort Wayne.
No. 98—7:35 a. m. Sunday only. Sunday only train to Pittsburgh.
No. 648—8:17 a. m. Daily except Sunday. Local train to Pittsburgh.
No. 312—8:43 a. m. Daily. Flyer Cleveland to Pittsburgh.
No. 124—10:50 a. m. Daily. Stops to discharge passengers from west of Crestline and north of Fort Wayne.
No. 118—2:20 p. m. Daily. Through train to New York.
No. 628—3:15 p. m. Daily except Sunday. Local train to Pittsburgh.
No. 638—3:19 p. m. Sunday only. Local train to Pittsburgh.
No. 302—6:05 p. m. Daily. Flyer Cleveland to Pittsburgh.
No. 116—7:30 p. m. Daily. Stops on signal to discharge passengers from Tiffin and beyond and to receive passengers for points south of Harrisburg.
No. 140—8:05 p. m. Daily. Through train to New York.

W. M. SLOAN, Acting Agent.

Willys

1925 NASH ROADSTER—6 cylinder. A real buy $345

1927 CHEVROLET COACH—Just seven months old. Wonderful care and other bargain at $490

1926 FORD COUPE—Excellent condition. Priced for quick sale.

Other Pleasure Cars and Used Trucks, $50 and Up

GRATE OVERLAND CO.
Phone 927
Garfield at Fifth Street

A Burglar Has No Chance
WITH YALE GUARDED DOORS

The Yale 44 Automatic Deadlatch will not let you forget to bolt your outside door against attack. When the Yale 44 springs in it AUTOMATICALLY shoots a double throw bolt and deadlocks itself. Then it is proof against end pressure and tampering. "Yale Marked Is Yale Made"

C. S. CARR Hardware
104 MAIN ST.

DON'T RUN Around Town
At Two O'clock In the Morning, Hunting a Garage—
JUST CALL 1041
For 24-Hr. Service
E. H. Althouse Garage
102 E. Pershing Ave.

H. C. ALBRIGHT D. C.
A licensed chiropractor trained in medical clinics and also schools of osteopathy and natural therapeutics.
Office: 27 Lincoln Ave.
Hours Daily 9 A. M. to 8 P. M.

Arnold P. Lutes
Funeral Director
PROMPT
Invalid Coach Service
21 Lincoln Ave. Phone 91
Salem, Ohio

F. R. MATTHEWS
Dentist
Moved To
17½ BROADWAY
Phone 606

COAL!
Quality and Service
YAEGER COAL & SUPPLY CO.
Newgarden St.
Phone 1141-J, Res. 1141-M

CLASSIFIED ADS.

MISCELLANEOUS

GOODRICH COMMANDERS—30x3½, $6.10; 29x4.40, $7.85. Ford truck radiators for sale at $16.00. Battery service at the same old price, recharge, 50c. Lippert's Battery Service Station, 22 Penn St., phone 1467. 16 1mo

ASK YOURSELF—Whether or not appearance counts and remember that only "Your Cleaner & Dyer" can impart that personal touch and final "there" to your clothes. Your Cleaner & Dyer, G. A. Lippert, Prop. 92 Broadway, phone 552. 94tf

MEN!—Again we lead! If you place your order now, we will make your suit and hold it until you are ready for shipment. Come early, get the best selection. 450 all wool samples to choose from. Suits and Topcoats for men and young men, made to your individual measure. S. & P. Clothing Co., over Murphy 5 and 10c store, Salem, Ohio. 40j

STENOGRAPHY AND ACCOUNTING—We cannot supply the calls for office help. Day and night classes. Enter now. Call 572-M The Salem Business College. 39r

NOTICE—For those "rush jobs" of multigraphing, printing, mimeographing, addressing or mailing, call 1155. We will get them out on time. The Salem Letter Shop, 103½ Main Street. 33 1mo

SPECIALS—Marcelling 50c, ladies' hair cuts, 35c, children's 25c, shampooing 50c, hot oil treatment, 75c, facials 50c, finger waving 50c. Mrs. Ariel Conway, 256 E. High St., phone 354-R for an appointment. 1 1mo

WHY NOT have your car put in tip top shape for early spring use and bring your battery troubles to Salem Storage Battery Co., rear Burns Hdwe. H. Stallsmith and L. Ingledue, agents for Vesta Batteries and Stromberg Carburetors, phone 548. 94tf

LEGAL NOTICE

Notice is hereby given that the estimated assessment of the cost of improving Newgarden Street from the intersection of Howard Street and Newgarden Street to the corporation line, by resurfacing the same, on the lots and lands benefited and to be charged therewith as set forth in a resolution No. 270405, to improve said street, passed April 5th, 1927, has been made and reported to council and said estimated assessment is now on file in the office of the clerk of council of the City of Salem, for the inspection and examination of all persons interested therein, and any person objecting thereto must file his objections in writing with the clerk within two weeks after the expiration of this notice.

By order of the Council of the City of Salem.

F. E. GRIFFIN, Clerk.

Feb. 8, 1928.
(Published in Salem News Feb. 11, 18 and 25, 1928.)

LEGAL NOTICE

Notice is hereby given that the estimated assessment of the cost of improving Aetna and Grant Streets from Broadway to Trimble Avenue, by the construction of a sanitary sewer therein, on the lots and lands benefited and to be charged therewith as set forth in a resolution No. 260706, to improve said street, passed July 6, 1926, has been made and reported to council and said estimated assessment is now on file in the office of the clerk of council of the City of Salem, for the inspection and examination of all persons interested therein, and any person objecting thereto must file his objections in writing with the clerk within two weeks after the expiration of this notice.

By order of the Council of the City of Salem.

F. E. GRIFFIN, Clerk.

Feb. 8, 1928.
(Published in Salem News Feb. 11, 18 and 25, 1928.)

PUBLIC LIBRARY
OPEN EVERY WEEK DAY FROM 9 A. M. TO 9 P. M.

State of Ohio, Division of Insurance, Columbus, January 18, 1928.—The undersigned, WILLIAM C. SAFFORD, Superintendent of Insurance of the State of Ohio, hereby certifies that The

AMERICAN AUTOMOBILE FIRE INSURANCE COMPANY

whose principal office is located at St. Louis, State of Missouri, has complied with the laws of this State applicable to it and is authorized during the current year to transact in this State its appropriate business of insurance. Its financial condition is shown by its annual statement to have been as follows on December 31, 1926: aggregate amount of available assets, $600.00; net assets, $600.00; amount of actual paid-up capital, $200.00; surplus, $400.00; income for the year, $400.00.

WITNESS my name and the Official Seal of this division, the day and year first above written.

[Seal] William C. Safford, Supt. of Ins. of Ohio.

State of Ohio, Division of Insurance, Columbus, April 1, 1927.—The undersigned, HARRY L. CONN, Superintendent of Insurance of the State of Ohio, hereby certifies that The

FEDERAL LIFE INSURANCE COMPANY

whose principal office is located at Chicago, State of Illinois, has complied with the laws of this State applicable to it and is authorized during the current year to transact in this State its appropriate business of insurance. Its financial condition is shown by its annual statement to have been as follows on December 31, 1926: aggregate amount of available assets, $9,337,961.55; aggregate amount of liabilities (except capital), including re-insurance reserve, $8,846,321.11; net assets, $491,640.44; amount of actual paid-up capital, $300,000.00; surplus, $191,640.44; income for the year, $5,359,273.24; expenditures for the year, $4,663,977.95.

WITNESS my name and the Official Seal of this Division, the day and year first above written.

[Seal] Harry L. Conn, Supt. of Ins. of Ohio.

BRINGING UP FATHER

BY GEORGE McMANUS

CLASSIFIED ADS.

FOR SALE

APPLES FOR HEALTH—Our storage in rear of 313 E. High will be open Saturday afternoon. Special price on a few baskets of sound but hail-marked fruit. W. H. Matthews, phone 572-J. 261tf

ASHES—$1.00 per cubic yard, delivered. Will allow 10c for phone call. All orders C. O. D. Call Leetonia 113-M, Snyder Coal Co. 201tf

FOR SALE—Seven room house and lot in Greenford. Inquire W. I. Hahn, Greenford, O. 250tf

FOR SALE—Used auto parts for sale at a reasonable price. We will buy your scrap iron, rags, rubbers and old automobiles. Salem Auto Wrecking Co., Penn St., phone 898. 36 1mo

WE ARE TAKING ORDERS NOW for baby chicks. Get your orders in early. Moore's Poultry Farm, Salem, Ohio, phone 44-F-12. 31 1mo

FOR YOUR NEXT LOAD OF COAL Call 599-M. Bert Guy, 50 Chestnut St. 18 1mo

PUBLIC SALE—I will sell at public auction at my farm, one mile west of Alliance, on Marlboro Rd., on Monday, Feb. 27, 1928 at 1 p. m. 25 head of draft horses, weighing from 1300 to 1650 pounds, some good mated teams, Ohio horses. Phone 5223 Wm. A. Smyth. Curtis Shillig, Auct. 38e

FOR SALE—Real California Bungalow, modern and in fine condition, large living room with open fireplace, two bedrooms with bath connecting, kitchen with breakfast nook. Finished in oak with built-in features throughout. Good sized lot with one-car garage. Ideal for small family. Location excellent. Phone Salem 11-J. 38a

FOR SALE—Two gasoline engines, one 1½ h. p., $25.00 one 2¾ h. p., $15.00, and one Victor gas range, $7.00. Inquire W. A. Shallenberg, on Depot Road. 38j

FOR SATURDAY AND SUNDAY—Assorted Salted Nuts $1.00; Glace Brazil Nuts, 69c; Cocoanut Fudge 39c Hendrick's Candy Shop. 40i

FOR SALE—Cabinet heating stove, grained walnut finish, used three months. Cost $90, will take $70. C. M. Knepper, Depot Road. 40r

FOR SALE—Land contract, draws 7%, well secured. If interested call 39-F-31. 40r

FOR SALE—Rockers, dining room suite, bedroom suite, stand, all in good condition. Will sell cheap. Inquire 225 McKinley Avenue, phone 229-J. 40i

MISCELLANEOUS

COAL—When you want good coal and prompt service, call 312-W Lisbon, reversing phone call. Price $3.50 and $4.00 per ton. 39j

NOTICE — Having purchased the moving and storage business of the late W. H. Ritz, we will be ready to accommodate the public the week of Feb. 20th. A. J. Herron, phone 725 or 1108-W. 38 1mo

MEN!—For your Easter Suit, see us. 450 samples. All wool, made to measure, 10-day delivery service. $21.50 to $37.50. Open evenings 6:30 to 9. S. & P. Clothing Co., over Murphy 5 and 10c store. 36j

TAKE NOTICE—J. H. Jackson will do your hauling of any kind anytime, night or day service. 346 Depot St., phone 213. 6 1mo

DO YOU KNOW — We write all kinds of insurance. We have saved money for others, let us do so for you. Prompt and satisfactory adjustments. Let us quote you rates. Heaton & Stratton, 59 Main. 166tf mon-tues-fri-sat

WANTED
CLEAN RAGS, 3c PER LB. AT NEWS OFFICE. 48tf

THE Y. & O. R. R.
Time Table Effective July 4 1926.

Trains leave Salem daily (except Sunday) at 6:55 a. m. Sundays at 7:55 a. m. and hourly thereafter.

Leave East Liverpool 6:39 daily and hourly thereafter.

Connections

At Salem—Stark Electric R. R. and Pennsylvania System.

At Leetonia—Y. & S. Railway and the Pennsylvania System.

At East Liverpool—S. E. L. and E. V. T. Co., and Pennsylvania System.

Note—Train leaves Leetonia at 7:20 a. m. Sundays for Salem and 7:25 a. m. Sundays for East Liverpool.

J. D. DEWEES, Vice-Pres. and Gen. Mgr.

PUBLIC LIBRARY
OPEN EVERY WEEK DAY FROM 9 A. M. TO 9 P. M. tf

Seven room, metal roof, two story, stone foundation, good basement, complete bath, gas, electric, two-car garage, large lot. Convenient to factories and only $3,500.

This extra good seven room, asphalt shingle roof, cottage built in 1923. Finish, oak and hard pine. Open stairs, large basement cemented with laundry, every modern convenience, two-car garage, poultry house. Two extra large lots, paved streets. Owner will sacrifice.

For rent—Five rooms, furnace, toilet, gas, electric, $28.00.

H. N. LOOP
LICENSED BROKER
INSURE AND BE SURE
81½ Main Street Phone 22

CLASSIFIED ADS.

FOR RENT

FOR RENT—Three nicely furnished rooms for light housekeeping. Adults only. Reference. Phone 178. 4tf

FOR RENT—Seven room house, located at 203 Euclid St. Bath, gas, electricity, furnace and garage. Inquire 391 McKinley Ave., phone 130 237tf

FOR RENT—One of the nicest modern six-room apartments in Salem, entirely separate, hardwood floors, etc. Will rent to desirable family at $45.00 a month. Telephone 572-J. 191tf

FOR RENT—Double house at 106 Penn St. with bath, gas, electricity, five rooms on each side. Inquire at 99 E. Fourth St., or phone 706 285tf

FOR RENT — First floor of private home, of four rooms, or if preferred will rent two rooms on second floor nicely furnished. Gas, electricity and heat furnished. Call 1301M or call after 6 p. m. 44 E. Seventh St. 37j

FOR RENT—Modern sleeping room close to town. Inquire 96 Chestnut St. or phone 1297. 39r

FOR RENT — Furnished sleeping room. Inquire 60 N. Lundy St., phone 182-M. 40i

FOR RENT — Three unfurnished rooms, on same floor. Gas, bath, electricity, $11.00 per month. Inquire 74 Woodland Ave. 40i

FOR RENT—Six room house, all modern, double garage, nice lot. Plenty of shade. Inquire 430 Cleveland Ave., phone 378. 40i

FOR RENT — Pleasant room for gentleman. Both furnace and gas heat. Inquire 60 Lincoln Ave. 40i

Persons who want anything know that The News is the Want Medium in this vicinity. So read it.

CLASSIFIED ADS.

WANTED

WOMAN WANTED—For cooking at Central Restaurant, 20 Main St. 34tf

WANTED TO BUY — Chickens. Highest prices paid. Call 26-F-21. 36j

APPLES WANTED—Will pay cash and call for same. Phone 857. 38j

EXPERIENCED STENOGRAPHER wants office work. Phone 1068. 36j

WANTED—Work in restaurant by an experienced waitress or housework by the day by an experienced girl. Inquire 371 Roosevelt Avenue, phone 738-J. 40r

WOMEN — Earn $17 dozen sewing aprons. Experience unnecessary; no selling. Easy, steady work, materials cut. Addressed envelope brings details. Goshen Dress, Goshen, N. Y. 35r sats

FOR SALE

FOR SALE—Ford Tan Truck at a bargain for quick sale. Good tires and motor. Closed panel body alone is worth price asked for truck. Can be seen at 31 Lincoln Ave. Phone 672. 36j

FOR SALE—On easy terms, small down payment. Six room house, modern with furnace and garage. Large lot on paved street, close to school. Phone 1216 or inquire 25 E. Eighth St. 40i

FOR SALE—Four lots on East 4th Street. Double garage on one. For particulars, call County 39-F-31. 40r

COMB HONEY — Clearance Sale. Light at 25c cake, 6 for $1.25; dark, 20c cake, 6 for $1.00. Six or over delivered in Salem. This offer good until March 1st. F. E. Baird, R. D. 4, Salem, O. Satisfaction or no sale. 40r

FOR SALE — Black walnut antique dresser and oak sideboard. Inquire 80 Ohio Ave. or phone 1354. 40i

OWN YOUR OWN HOME
FIVE ROOMS and bathroom. Electricity, gas, city water, inside toilet, garage. West Side. $3,200. Terms
SEVEN ROOMS, North Side, near Fourth St. School. Good for home or investment. $3,500. Terms.
D. J. BURCAW
Fire, Tornado, Auto Insurance
6½ Broadway Phone 607

A REAL BUY!
Six room frame house, slate roof, modern conveniences. Large lot, paved street and close to school. Assessments all paid. Priced right.
M. B. Krauss
22 Depot Street Phone 1143

Prices Reduced On the Following Houses

On Seventh Street, a good home of five rooms and bath, having all conveniences. Large lot, nice garden and lawn. Some fruit. $4,000.

On Jennings Avenue, a new bungalow of five rooms and bath. Modern in every way. Hardwood finish in living and dining room. Large lot. New garage and a bargain at $4,600.

On Ellsworth Avenue, a brick semi-bungalow of seven rooms and bath, modern. First floor finished in oak. Located on extra large lot in a first class residence district and price is $5,800.

On High Street, near business section. A home of six rooms and bath. Modern in every way and priced at only $4,000.

On McKinley Avenue, a semi-bungalow of six rooms and bath. Modern in every way. Hardwood and oak finish throughout. Lot 50x160. Two fine lawn and abundance of shrubbery. Price $10,000.

FRED D. CAPEL
OVER FIRST NATIONAL BANK SALEM, OHIO PHONE 321

SIXTY-FIVE years ago last month the pen of Abraham Lincoln made all men in the United States free. Slavery and serfdom are now illegal under the constitution.

Yet there are men and women still held in bondage by want and poverty, simply because they neglected to save in times of prosperity.

Money is plentiful today. Times are prosperous and by depositing a small amount in this bank each week, you can always keep them so, for your multiplied dollars will be constantly working for you.

The Citizens Savings Bank
Salem, Ohio

JUST COMPLETED
Modern bungalow, consisting of five rooms and bath. Oak floors and mahogany trim. French doors and windows, all the latest built in features and the last word in style. Nice lot and in best neighborhood.
BOB ATCHISON
100½ Main Street Exclusive Listing

FARM AND CITY PROPERTY
Home of five rooms, complete bath, new furnace, slate roof, cemented basement, on north side. Price $3,800.
Home of six rooms with all modern conveniences, located on East High Street, close in. Price reduced to $4,000.
Strictly modern two family home on Lincoln Ave. Strictly separate, steam and vapor heat. A good renting investment.
See me for large or small farms.
H. CHAPPELL
Phone 279 81½ Main St.

ROADSIDE MARKET
Filling station and home, 6½ acres, located only 3 miles from Salem on the Cox Highway. Buildings consists of good six room slate roof house with heater and electricity, garage, market house and hog pen, all buildings in good condition. Good drive into filling station. Plenty of young fruit on place. An excellent opportunity to make a good living right at home. Price $5,500.
FRUIT AND POULTRY FARM
Of 5½ acres located right at Salem City limits. Fine apple and peach orchard, two large chicken houses, two story shop and double garage, house of nine rooms with furnace, gas, slate roof and good cemented basement, well and cistern water. This farm is right in the path of Salem's growth and presents a first class opportunity for future developments. Present owner's advanced age necessitates selling. Price $7,800.
REAL ESTATE INSURANCE
CAPEL & LITTY
PHONE 314 LICENSED BROKERS 35½ MAIN ST.

TWENTY-SIX ACRES
FRUIT, POULTRY, GAS STATION AND MARKET—Farm all easily tilled, sandy loam and loose black muck soil in highest state of fertility. Abundance of all kinds of fruit, including berries, half acre asparagus and rhubarb. Good buildings, nine room house, heater, gas, electricity, bank barn, silo, garage, four poultry houses, wind pump large frontage and fine location on Ellsworth Avenue near city limits. Very best buy for the money in this section. Owner for best of reasons must sell or will consider other property in exchange.
O. J. ASTRY
59 BROADWAY PHONE 177

REAL SPRING BARGAINS
Good modern home of seven rooms, reception hall and open stairway, fire place, splendid cupboard in pantry, nice cellar, stone foundation, slate roof, large veranda, large lot, beautiful maple shade, garage. Street paving and sewer all paid. This home is located on Tenth St. and is a real bargain at $4650.
Ten acres of as nice land as the sun shines on. Nice fruit, splendid well of soft water, bungalow, garage, hennery. Gas for heat and light, paved road. Price $3,500.
R. C. KRIDLER
34 Main Street Phone 115

READ THE WANT ADS TONIGHT

McCulloch's

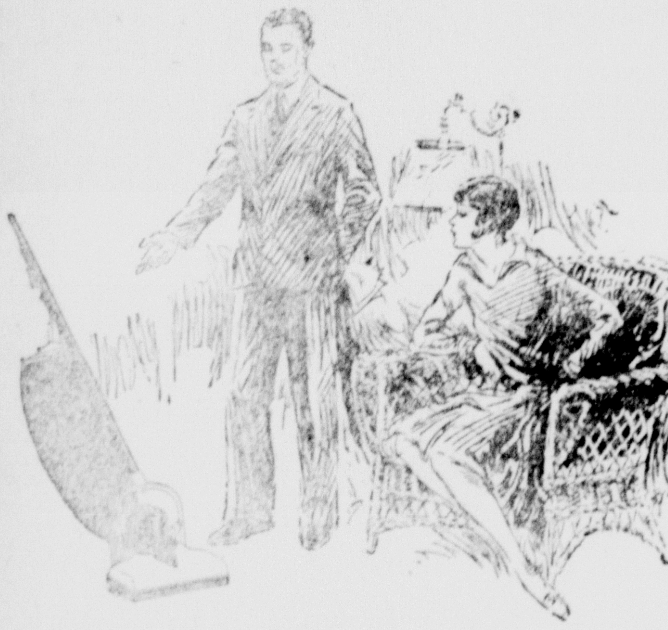

Here's Housecleaning

CHEER!

If you have been dreading housecleaning, here is news that will mean a most welcome relief.

You can now get a Hoover—with the same remarkable cleaning principle, "Positive Agitation," found in the Greater Hoover—the principle that removes more *dirt per minute* than any other cleaner—for a price not a bit higher than that of an ordinary *vacuum* cleaner!

Just think what an immeasurable help it will be to you, not only in getting rugs and carpets *clean all the way through*, but in removing, by means of its efficient dusting tools, the dirt from walls, woodwork and furniture.

Telephone today and we will give you an immediate demonstration of this big-value Hoover. Only $6.25 down; balance monthly; complete with dusting tools. Liberal allowance for your old cleaner.

A lovely Paris dress—*finished* in 45 minutes

Made of Genuine

Peter Pan

Guaranteed Fast Color

WASH FABRICS

MARY EATON shows you how

See Our Window

Seven specially posed photographs of this famous stage and screen star, show you clearly each simple operation and how long it should take.

You'll see the newest, Paris-styled dresses, made of Peter Pan, patterns of which you can get in our Pattern Department. You'll revel in the wealth of ravishing new designs shown in Peter Pan this season—patterns printed in alluring colors all guaranteed absolutely fast.

GUARANTEE:

"We will replace any garment made of genuine PETER PAN if it fades."

THIS DISPLAY WILL BE IN OUR WINDOW ALL THIS WEEK

Don't let anything keep you from seeing it.

A wide range of Peter Pan Fabrics in plain colors and prints now ready for your spring sewing.

Plain Colors, priced .... 55c Yd.

Prints, priced .... 59c Yd.

ELK'S HOME

Sunday Menu $1.00

CHICKEN NOODLE SOUP

CELERY HEARTS AND GREEN OLIVES

T-BONE STEAK WITH MUSHROOM SAUCE

FRICASEE OF CHICKEN WITH HOT BISCUITS

CHICKEN A LA MARYLAND WITH CORN FRITTERS

ROAST PRIME RIBS OF BEEF WITH CORN FRITTERS

BROILED LAMB CHOPS ON TOAST, CURRANT JELLY

BROILED VEAL CHOPS ON TOAST, CURRANT JELLY

MASHED OR CANDIED SWEET POTATOES

SLICED TOMATOES WITH DRESSING

GREEN PEAS IN BUTTER SAUCE

CUSTARD OR APPLE PIE

TEA, COFFEE, MILK OR BUTTERMILK

TRY OUR HOME COOKING FOR LUNCH

READ THE TOO-LATE-TO CLASSIFY ADS TONIGHT. IT WILL PAY.

ROBT. IRELAND'S DEATH MYSTERY; SUICIDE REPORT

Ship Owner's Body Found In New York Apartment by Wife

FIVE BULLETS ENTERED BODY

Instrumental In Grouping Of Shipping Interests Of Great Lakes

New York, Feb. 18.—Mystery today surrounded the death of Robert Livingston Ireland, 60, wealthy ship owner and "coal baron," in his apartment here. Ireland was related to Mark Hanna, former U. S. senator and campaign manager of President McKinley.

Although the medical examiner pronounced the case a suicide, detectives suspected foul play. They pointed out that five bullets entered Ireland's body and that he would have had to use his left hand to pull the trigger. The shots appeared to have been reflected downward from the left collarbone in the direction of the heart.

Two revolvers were found on a dresser at the foot of the bed, upon which Ireland was lying. One revolver had not been used recently.

Body Found by Wife

The body was found by the victim's wife, Mrs. Esther Wood Ireland, upon her return from a shopping tour. She told detectives her husband might have killed himself, but could not advance any reason for his act except the fact that he had been despondent because of heart trouble during the past year.

Police were puzzled because Ireland left no farewell note. They expressed the opinion that if he had contemplated suicide, he would have written such a note to his wife or to his children, Robert L. Ireland, Jr., and Elizabeth Ireland of Cleveland, Ohio.

In 1894 Ireland married Kate Benedict Hanna, niece of Mark Hanna, and the couple were divorced a year before his marriage to Miss Wood.

In 1903 he resigned his shipping post to become a member of the Cleveland firm of M. A. Hanna & Co.

Formed Shipbuilding Co.

Cleveland, Feb. 18—Robert Livingston Ireland, millionaire partner of the late Mark Hanna, who was found dead of bullet wounds, in a New York hotel, came to Cleveland shortly after he graduated at Yale university in 1890.

Twenty-nine years ago he was instrumental in consolidating the shipping interests of the Great Lakes into the Amercian Shipbuilding company, of which he was vice-president until 1903, according to friends.

Ireland was a director of several corporations here and spent much of his time in travelling.

WASHINGTONVILLE

Mrs. Lynn Davis welcomed members of the Fortnightly club in her home on Thursday evening with Mrs. C. A. Stouffer, Mrs. H. J. Woods, Mrs. Ivan Davis, Mrs. Moses Grindle, Mrs. Curtis Grindle and Miss Grace Weikart, invited guests. Fancywork and contests were enjoyed. One of the contests which afforded much fun, was the guessing of the "baby pictures" of each one present. Prizes in the different contests were won by Mrs. Carl Weikart, Miss Grace Weikart and Mrs. William Faloon. The hostess served lunch. In two weeks the club will be entertained in the home of Mrs. William Faloon.

Joseph Thorpe gave the address at the K. of P. anniversary at Sebring on Friday evening.

Joseph Cox is making his home with relatives at Lisbon.

The percentage of attendance of the pupils of our school for the month ending Feb. 10, is as follows:

Grades 1 and 2, Murnie Girard, teacher, 93.58 per cent; grades 2 and 3, Ethel M. Rich, teacher, 96.03½ per cent; grades 4 and 5, Novella Johnson, teacher, 97.79 per cent; grade 6, Winifred Baker, teacher, 98.54 per cent; grade 7, Joseph Justice, teacher, 96.16 per cent; grade 8, Viola Gausevin, teacher, 98.68 per cent; High school, Kathryn Marquis and Mary C. Fitzsimmons, teachers, 97.90 per cent. There are 206 enrolled in our school, 110 boys and 96 girls.

Word has been received from James Paisley, who was operated on in a Baltimore hospital, that he is getting along as well as can be expected.

Miss Mabel Tetlow who is employed at the court house in Youngstown, spent Sunday and Monday with her parents, Mr. and Mrs. William Tetlow.

H. D. Arnold of Leetonia, was a local caller on Monday.

Mrs. Mildred Snyder spent a few days in the home of her grandparents, Mr. and Mrs. Robert Sanders.

J. S. Davis, janitor at the school accidentally fell from a chair, while fixing a window at the school, badly injuring his back. He has been off duty several days.

Feen-a-mint

The Laxative You Chew Like Gum

No Taste But the Mint

ABOUT TOWN

City Hospital Notes

Terrance Steffel of Salem, is in the Salem City hospital for surgical treatment.

These patients have been discharged: Archie Lipp and Merle McGhee of East Palestine; Wilma Lynn of Canfield; ElDora Miller, Myrtle Cobedash and Minnie Webber, Salem, and Joseph Wagonerhauser, Leetonia.

Maccabee Women

Initiation claimed attention at a meeting of Quaker City hive No. 576, Ladies of the Maccabees, Friday evening at the hall, Main st.

An enjoyable Valentine social was held after the meeting with a covered dish supper a feature. Music and dancing entertained.

Sheriff Visits Chief

Sheriff Tom Aubrey, of Uniontown, Fayette county, Pennsylvania, visited Chief of Police T. W. Thompson at police headquarters Friday afternoon. Aubrey, second youngest sheriff in that state, stopped on his way to another Ohio city.

N. A. A. C. P. Meeting

The N. A. A. C. P. will hold a meeting at 8 p. m. Monday at the Masonic hall over the Salem Lighting company office. Everyone is invited to attend.

Rebekahs Meet

Following a meeting of Home lodge, No. 110, Daughters of Rebekah, Friday evening at the hall, Main st., a short program entertained and games were played.

Recent Births

Mr. and Mrs. James Cahill, Park st., are the parents of a son born Friday afternoon at the Salem City hospital. He has been named Philip Thomas.

Recent Births

Mr. and Mrs. Earl Ware, Benton rd., are the parents of a son, born Wednesday night. Mrs. Ware was formerly Mary Ford.

Rev. Culp to Preach

Rev. J. L. Culp, this city, will preach at the Methodist church, Washingtonville, Sunday morning and evening.

FOUR OF FAMILY BURN TO DEATH

Plainwell, Mich., Feb. 18.—Mrs. Henry Predum, 40, wife of an onion farmer north of here, and three of her ten children are dead today of burns sustained when kerosene poured into a cook stove to revive a dying fire, exploded.

The children, 8, 6, and 2 years old, were playing near the stove last night. Older children beat out the flames and summoned neighbors, who took the dying mother and children to Henry Crist hospital here.

Predum was at work, ten miles away at the time.

WANTED

CLEAN RAGS, 6c PER LB. AT NEWS OFFICE. 48tf

TRY THE SALEM NEWS

C. W. LELAND

OPTOMETRIST

We Grind Our Own Lenses

Efficient Optical Service

Hours 8:30 to 12:30

1:30 to 5:30

The Leland Watch Shop

LOANS up to $500

Personal loans, as they are called, are made to householders for home needs and personal uses. Commercial loans are made to business houses. Both are economic necessities in modern society.

City Loan service is an extension of credit to the majority of people — professional men and women, business men, school teachers, managers, mechanics, tradesmen and laborers who find it beneficial to secure a small loan to meet the emergencies that occasionally arise in best regulated households.

The making of personal and small commercial loans without endorsers is the daily work of The City Loan. You are welcome to this service at a moderate cost.

Elmer C. Lugabill, Mgr.

The CITY LOAN

19 So. Linden Avenue

Alliance, Ohio

Opposite the Review

SEE SMITH GIRL IN CALIFORNIA

Search Turns West When Men Report They Saw Missing Student

Chico, Cal., Feb. 18.—The search for Frances St. John Smith, missing New York heiress and college co-ed, turned with startling abruptness to Chico, Cal., today.

Three men, who observed a girl in or about the Southern Pacific depot here, declared they are positive she answers the description of the Titian-haired beauty who vanished January 13 and has been the object of nation-wide hunt ever since.

The girl they describe as nervous and very much upset when she observed a newspaper photograph of Mrs. St. John Smith, mother of the missing co-ed, bought a ticket for Sacramento in an electric depot late yesterday.

She alighted from a Southern Pacific train, idled around the room and told curious attendants she was waiting for her husband, "C. N. Lee." Later she asked the way to the stage depot, but finally purchased an electric line ticket.

Whether or not she took the train could not be established.

Daughter of Famous Diva Becomes Bride

San Francisco, Feb. 18. — Mrs. Marie Hilgartner, daughter of the world noted singer, Madame Schumann-Heink, is today Mrs. Charles M. Fox. She was married here to Dr. Charles M. Fox of San Diego. The famous diva was present at the ceremony.

Baltimore—Mrs. Margaret Marden, nurse to the late William H. Scott, furniture merchant, won her suit against executors of Scott's estate when court of appeals awarded her $20,000 insurance money. She testified she broke an engagement to marry because he asked her to remain single and care for him.

Persons who want anything know that The News is the Want Medium in this vicinity. So read it.

REMEMBER US

When Your Car Gets Stuck, or Breaks Down, Just REMEMBER US!

Our Experts Repair All Makes of Cars

AAA

SERVICE

SQUARE DEAL REPAIR SHOP

Raymond Sheen, Mgr.

179 E. Pershing Ave.

Phone 1186—Prompt Day and Night Towing Service

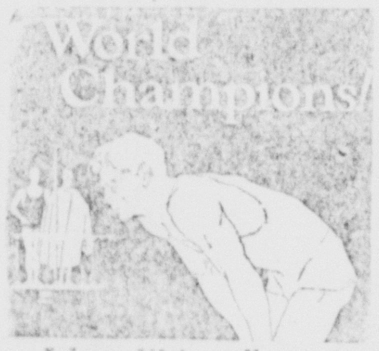

Johnny Weissmuller and

The STUDEBAKER COMMANDER

25,000 Miles in less than 23,000 Minutes

E. H. ALTHOUSE GARAGE

102 E. Pershing Ave.

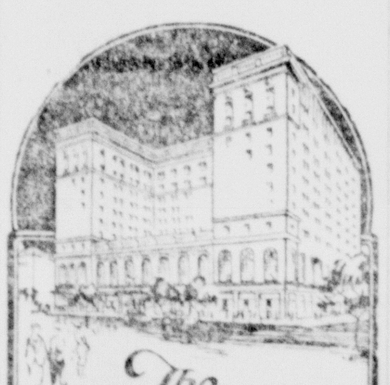

The NEIL HOUSE

COLUMBUS' NEWEST HOTEL

655 ROOMS AND EVERY BED ROOM WITH PRIVATE BATH

RATES $2.50 PER DAY AND UPWARD

RUNNING ICE WATER IN EVERY ROOM

F. W. BERGMAN

Managing Director

S. High Street

Opposite the Capitol

COLUMBUS, OHIO

POMERENE GETS MORE SUPPORT FOR PRESIDENT

Kenton, Feb. 17. — Instructing their delegates to support Atlee Pomerene for president, and George White, Marietta, as second choice, Democrats of the eighth congressional district, today announced delegates to the Houston convention, following a meeting here last night.

Dr. Carl Watson, Findlay, and W. E. Martin, Upper Sandusky, were named as delegates, with C. B. Chillcot, Mt. Gilead and Frank Weidemann, Marion, as alternates.

Endorsement of State Director of Agriculture Charles V. Truax for United States senator was announced.

Clothes Do Help You Win!

HAVE THEM CLEANED OFTENER!

WARKS INC.

PHONE 777

P-A-R-K

THEATER — YOUNGSTOWN

3 Nights Starting MONDAY, FEB. 20

POPULAR MATINEE WEDNESDAY

DIRECT FROM THREE WEEKS, COLONIAL THEATRE, CLEVELAND

ETHEL WATERS IN EARL DANCER'S "AFRICANA"

THE GREATEST OF ALL COLORED REVUES

Not Since "The Show Boat" Has Cleveland Had Such a Treat As Ethel Waters in "Africana."

Eve's.—Orchestra—$2.75, $2.20, $1.65. Mezz., $1.65. Balcony $1.10—50c. Wed. Matinee—Orchestra, $1.65—$1.10. Balcony—$1.10—50c.

SEATS NOW ON SALE

PARK

Theater — Youngstown

2 NIGHTS — Starting FRIDAY, FEB. 24

Popular Matinee Saturday

THE SUPREME EVENT OF THE SEASON

MRS. FISKE AND OTIS SKINNER WITH HENRIETTA CROSMAN

IN SHAKESPEARE'S COMEDY

"The MERRY WIVES of WINDSOR"

PRODUCED AND DIRECTED BY HARRISON GREY FISKE

Mail Orders Now!

Eves., Orchestra $3.85, $3.30, Mez. $3.30; Balcony, $2.20, $1.65, $1.10. Sat. Matinee, Orchestra $3.30, $2.75; Mezz. $2.75; Balcony $1.65, $1.10.

ROYAL

TONIGHT

JACK HOXIE in "GRINNING GUNS"

Two Comedies

"STEAMERS DAYS" and FELIX THE CAT IN "EYE JINKS"

Also Ed Cobb in "PAWNS AND QUEENS"

7th Chapter of "WHISPERING SMITH RIDES"

Night 15c and 30c

MONDAY & TUESDAY

"ONCE AND FOREVER"

A Stirring Drama That Grips In Its Intensity and Realism

With Patsy Ruth Miller, John Harron, Burr McIntosh, William V. Mong, Paulette Duval, Vadim Uraneff.

Comedy "SLEEPY TIME PAL" With Neely Edwards

Also NEWS

7th Chapter of "A DANGEROUS ADVENTURE" With Grace Darmond

Mat. 5-25c Night 10-30c

SPECIAL CHILDREN'S MATINEE MONDAY

3:45 — 5c

New Walk Overs Are Here

The Greatest Line of Walk Overs

Ever Made by Keith

$7 $8.50 $10.00

The Golden Eagle

Salem's Greatest Store For Men and Boys

HOT WATER BOTTLES

SYRINGES, COMBINATIONS

RUBBER SUNDRIES

Fresh New Stock, Direct From Factory, Every One Guaranteed.

"We Give S. & H. Green Stamps"

McBANE'S DRUG STORE

Phone 301-J 113 Main St. Free Delivery

LAST TIME TONIGHT

STATE THEATER

Shows 7 and 9

Prices 15-30-35c

"TURKISH DELIGHT"

From the story by IRVIN S. COBB. With Rudolph Schildkraut and Julia Faye. An exquisite comedy of harem life packed with tense dramatic action and laughs.

Charley Chase Comedy, "NEVER THE DAMES SHALL MEET"

Fables, "LINDY'S CAT"

MONDAY, TUESDAY — Matinee Tuesday 2:30

From the Saturday Evening Post story, with Olive Borden, Neil Hamilton, Marie Dresler. A picture of beaches and "peaches" with the problems of youth.

GRAND THEATER

MONDAY, FEB. 20

KELLY'S COUNTRY STORE

BIGGER AND BETTER THAN EVER

150 FREE GIFTS

Including—

DIAMOND RING, LADIES' WATCH

26-PC WM. ROGERS SILVERWARE,

INDIAN BLANKET and GROCERIES

One Act Professional Vaudeville

Also Discovery Night

CASH PRIZES TO THE WINNER

Leave Your Name at Box Office

—ON THE SCREEN—

"THE HEART THIEF"

With Joseph Schildkraut, Lya de Putti

READ THE CLASSIFIED COLUMNS

Mullins Quintet Defeated By Olson's Nordics In Fast Game

SALEM UNABLE TO HOLD LEAD OF FIRST HALF

Great Guarding Game Halts Mullins' Early Rush and Scoring Power Gives Fast Road Team 68-45 Win; Studebakers Defeat Salineville, 34-30

Olson's Original Nordics, one of America's greatest independent road teams, captured a hard battle from the Mullins quintet 68 to 45, in a game at the High school gym Friday night.

The first end of the double header was also a humdinger. The Salem Althouse Studebakers grabbed a close contest from the Salineville Kiwanians, 34 to 30, thereby upsetting the dope with a crash.

The Mullins-Nordics game was one of the high lights of the season. The Salem outfit, after leading the entire first half, fell by the wayside in the third quarter and went down to defeat. But it was certainly honorable defeat, and the Coffeyville, Kan., players admitted they had played a great team.

Olson's team has two of the finest guards in the game today in Captain Marteney and Martin. The latter is a crouching, foul-baiter, and is extremely hard to get around. Each guard made 15 points, indicating the offense strength of the road five.

Salem Starts Out Well

This guarding held down the Salem passers, Hawkins in particular. Matticks rang up 14 points to top his teammates, with Russell Reese, in his first game in a Mullins uniform, making 13. Even this star could not break through the Nordics' defense much of the time.

Older and Vogeli put up a fine game at guard, doing all in their power to halt the progress of the Coffeyville team, but it was of no avail after the second quarter.

Mullins took a 16 to 4 lead in the opening period, and chances of a Salem victory appeared bright. The Nordics stiffened in the second period, but Mullins still held a lead, 23 to 17, when the half closed. Mullins exhibited a changed attitude in the third period, and by a slow but certain process the Nordics forged ahead, getting a lead of 38 to 31 at the end of the period. Both teams went fast in the closing quarter, but the road five galloped way ahead setting the pace.

Good League Game

One of the best county league tussles of the year was fought before a Salem audience last night. The game was a nip and tuck affair, and the see-saw battle finally went to Salem after a hectic struggle on the part of the Studebakers.

Salem ran away with the first period, 12 to 0 being the score at the close, but Salineville came back with a rush, scoring 19 points in the second quarter and holding the Studebakers to two points.

The Salem five showed its mettle by staging a strong comeback in the third quarter, taking the lead again, 28 to 22. The team managed to hold a lead throughout the closing period.

Pete Saunders was the star of the game, making 16 points for Salem and playing a bangup floor game. Filp, center and Sartick, guard, also played brilliantly.

There was a crowd of 300 paid admissions on hand, which was sufficient to pay the expenses of the card, Publicity Manager A. V. Witt announced this morning.

Mullins is appreciative of the support shown and hopes for a repeat in this on next Tuesday when the McCauslens, of Steubenville, Ohio valley champs, will play here.

Lineups:

Studebakers

	G.	F.	T.
Fogg, f	0	0	0
Saunders, f	8	0	16
Filp, c	4	0	8
Judge, g	1	1	3
Sartick, g	3	1	7
Totals	16	2	34

Salineville

	G.	F.	T.
Beckwith, f	3	1	7
Wilson, f	1	1	3
Maher, f	1	0	2
Grundy, c	0	0	0
Smith, c	3	0	6
Raffle, g	3	2	8
Allison, g	0	0	0
Schubert, g	2	0	4
Totals	13	4	30

Mullins

	G.	F.	T.
Reese, f	6	1	13
Hawkins, f-c	1	0	2
Matticks, c	6	2	14
Older, g-f	3	1	7
Vogeli, g	4	0	8
Roessler, g	0	1	1
Totals	20	5	45

Nordics

	G.	F.	T.
Ginder, f	6	2	14
Douglass, f	3	2	8
Gullic, c	8	0	16
Martin, g	7	1	15
Marteney, g	7	1	15
Totals	31	6	68

Referee—Porter (both games).
Time of periods—10 minutes.

* * *

FIGHT RESULTS

At New York—Ace Hudkins, Lincoln, Neb., welterweight, won decision over Sergeant Sammy Baker, New York, ten rounds.

Maxie Rosenbloom, New York middleweight, outpointed Jack McVey, New York negro, eight rounds.

Young Manuel, Tampa, Fla., lightweight, kayoed Johnny Kochansky, Bayonne, N. J., five rounds.

Andy Divodi, New York welterweight, registered technical knockout over Buddy McDonald, St. Paul, four rounds.

At Detroit — Corporal Izzy Schwartz, flyweight champion in New York, won decision over Billy Shaw, Detroit bantamweight, eight rounds.

Joey Ross, New York flyweight, outpointed Frenchy Belanger of Toronto, former N. B. A. flyweight champion, eight rounds.

Billy Peterson, Detroit middleweight, outpointed Jimmy Darragh, Akron, six rounds.

Patson Ruffalo, Mount Vernon, N. Y., won decision over Jackie Johnston, Toronto, six rounds.

Clarence Rosen and Pete Firpo, Detroit bantamweights, drew ten.

At Boston—Jack De Mave, Caldwell, N. J., heavyweight, won decision over Jack Humbeck of Belgium, ten rounds.

Battling Levinsky, Philadelphia, outpointed Jack Gagnon, New Bedford, Mass., ten rounds.

Bobby Brown, Philadelphia, won from Homer Robertson, Pittsburgh ten rounds.

At Akron, O.—K. O. Christner of Akron, won from Johnny Urban, Pittsburgh, on foul in third round.

At Philadelphia—Jacie Donahue, Norristown, Pa., drew with Red Delp, Reading, Pa., eight rounds.

First at Training Camp

This is the first photo of the season from the sunny south, where the ball teams train. It is Eddie Brown of the Boston Braves at St. Petersburg, Fla., putting on a solo act in batting practice. His teammates will follow him at the end of the month.

(International Newsreel)

READ THE WANT COLUMN

HIGH BOYS WIN, BUT GIRLS LOSE AT WELLSVILLE

Boys Game Ends 23 to 14 While Girls Lose By 31 to 24 Score

Coach Wilbur Springer's Big Red five continued its march toward a fourth consecutive county title Friday night at Wellsville, downing the Orange and Black for the second time this season, 23 to 14.

The much defeated Wellsville Girls, however, upset the dope and brought down to defeat the Salem Girls by a 31 to 24 score. The result of this game cost Salem a chance at the title, which now probably will go to East Palestine, if the latter wins the balance of its games.

The Boys' game was slow at times, Salem drawing out the Orange defense and taking it as easy as possible in order not to be fagged out for the important Kent State High battle here tonight.

Salem walled into an early lead, 12 to 4, at the first period and maintained the advantage in the next period, which ended 17 to 9. The team was content to play the same methodical way the second half and proved to be masters of the situation completely.

Captain Allen and Ed Sidinger got eight points each at forward and guard.

Girls' Game

The brilliant guards of the Tinsley outfit could not halt a Wellsville victory last night. Moss, Beck and Barnes played a marvelous game on the defense, but could not stave off defeat.

It was a great game, however, excelling in thrills the Boys game. Zellers and Hassey, chief Salem scorers, were outdistanced by the Orange passers in the end, but put up a game fight up to the gun.

The Girls go to Lisbon tonight, and the Black varsity will meet Newell, W. Va., here in the prelim.

Lineups:

SALEM GIRLS (24)	G	F	T
Kent, F	2	1	5
Hassey, F	3	3	9
Zellers, C	5	0	10
Barnes, G	0	0	0
Moss, G	0	0	0
Beck, G	0	0	0
Bodo, F	0	0	0
Totals	10	4	24

W'VILLE GIRLS (31)	G	F	T
Irwin, F	3	2	8
Dornick, F	4	2	10
Conner, C	6	1	13
Lewis, G	0	0	0
Hough, G	0	0	0
Daugherty, G	0	0	0
Totals	13	5	31

SALEM BOYS (23)	G	F	T
Allen, F	4	0	8
Litty, F	1	1	3
Whinnery, C	0	0	0
Sidinger, G	3	2	8
Jenkins, G	2	0	4
Totals	10	3	23

W'VILLE BOYS (14)	G	F	T
Weekley, F	2	1	5
Snowden, F	2	0	4
Alton, C	0	1	1
Terry, G	1	0	2
Householder, G	0	1	1
Shanks	0	1	1
Pacey	0	1	1
Totals	5	4	14

Referee—Molter.

Speeding Up Army Housing Program

Washington, Feb. 18.—To speed up the army housing program, Rep. James (R) of Michigan, in behalf of a sub-committee of the house military affairs committee, today introduced a bill authorizing expenditure of $12,664,950 for construction.

The bill would bring authorizations under the army's $100,000,000 housing plan up to $33,000,000, and would provide quarters for 470 officers and 6,000 non-commissioned officers and enlisted men.

Guthrie To Umpire In American League

Chicago, Feb. 18. — William J. Guthrie, veteran umpire, was today added to the American League staff by President E. S. Barnard, completing the roster of 12 arbiters who will work in the circuit this season.

The appointment of Guthrie means his return to the organization after an absence of five years. He was a member of the umpiring corps of the league for a short time in 1923, and since then has worked in the Pacific Coast League, Southern Association and American Association. He was employed in the latter circuit last year.

Clarence Rowland, former White Sox manager, a member of last year's umpiring staff, was not reappointed.

* * *

TWIN BILL SPLIT BY S. B. C. TEAMS

Girls of Business College Win at Ellsworth As Boys Lose, 24-23

Salem Business College basketball teams split even in two games with Ellsworth outfits at Ellsworth Friday night.

The college Girls team won easily, 28 to 7, but the Boys lost a close one, 24 to 23.

Taking a lead of 11 to 4 in the first quarter, the boys figured they had a victory in sight, but Ellsworth outscored them for the balance of the periods and won in the last quarter. Capt. Ruggles, center, was Salem's star.

The Girls ran rings around the Ellsworth sextet, Flugan and Grise tossing them in from every angle.

S. B. C. Girls

	G.	F.	T.
Flugan	9	4	22
Reed	1	0	2
Grise	7	0	14
Bonsall	0	0	0
Iler	0	0	0
Hanna	0	0	0
Mileusnic	0	0	0
Cobourn	0	0	0
Totals	17	4	38

Ellsworth Girls

	G.	F.	T.
Baird	0	0	0
Manchester	2	1	5
Barnes	0	0	0
Steinmetz	0	0	0
Hammond	1	0	2
Winans	0	0	0
Beradia	0	0	0
Totals	3	1	7

Referee—Stimmitz.
Time of quarters—10 minutes.

S. B. C. Boys

	G.	F.	T.
Jones	2	1	5
Brown	1	0	2
Ruggles, c	5	0	10
Ware	0	0	0
Miskimens	3	0	6
Totals	11	1	23

Ellsworth Boys

	G.	F.	T
Stimmitz	4	0	8
Brindoch	3	2	8
Barnes	1	0	2
Winyyard	2	0	4
Kennedy	1	0	2
Totals	11	2	24

Referee—Baird.
Time of quarters—10 minutes.

Persons who want anything know that The News is the Want Medium in this vicinity. So read it.

TRY THE SALEM NEWS

DR. S. BORTON
OSTEOPATH
For Appointments, Phone
19-A, DAMASCUS

Electrical Wiring
OF ALL KINDS
REPAIR WORK, FIXTURES AND MOTORS
A. F. RUSH
23 E. 7th St. Phone 1363

HUDKINS GIVES BAKER LASHING

New York, Feb. 18.—Nothing stood between Ace Hudkins and the world's welterweight championship today except the closing of a title bout, which seems to be a formality, and the determined visage of Joe Dundee, which seems to be nothing of the kind.

The story the day before yesterday was that the stand-between elements included the title chance, Joe Dundee and Sergeant Sammy Baker named in the order of their importance. The story last night was that Hudkins gave the sergeant the beating of his young life for ten gory rounds.

The story this morning is that Dundee must show cause why Hudkins is not to be the champion of his division.

They will probably meet over the championship distance of 15 rounds at the Yankee stadium before all the June brides are married.

* * *

Rochester, N. Y.—A "body" seen in the ice under the Central Avenue bridge across the Genesee river proved to be merely a scarecrow. When police and firemen chopped the ice away the found it was composed of a clothes hanger, a board and some straw inside the clothing.

FORMER STAGE ACTRESS MUST GO TO PRISON

Los Angeles, Cal., Feb. 18.—The probability that Dorothy Mackaye, former stage actress, may be taken to San Quentin state penitentiary within a short time, loomed today, following the denial of her appeal for a stay of execution.

She is under sentence of from one to three years at the state prison for concealing circumstances surrounding the death of her husband, Ray Raymond, musical comedy star.

Her application for a stay of execution was denied by Superior Judge Burnell. An appeal in her behalf is now being considered by Gov. C. C. Young.

Miss Mackaye has been in the county jail here for seven months, during which time appeals to the appellate court and the state supreme court failed.

Jaul Kelly, former motion picture actor, is now serving a term of from one to ten years in San Quentin for fatally beating Raymond.

MILD?.. Yes! VERY MILD..AND YET THEY SATISFY

WE STATE it as our honest belief that the tobaccos used in Chesterfield cigarettes are of finer quality and hence of better taste than in any other cigarette at the price.

LIGGETT & MYERS TOBACCO CO.

CHESTERFIELD CIGARETTES

LOCAL AND LONG DISTANCE MOVING AND HAULING

We Are Booking Orders Now For March and April
GET OUR PRICES ON STORAGE
HARRIS GARAGE Phone 465 Roosevelt Ave. at the Railroad

THE LINCOLN MARKET

FREE DELIVERY OPPOSITE POST OFFICE PHONES 248 and 249

Pure Maple Syrup 69c Quart, - - $2.39 Gallon

Good Country Separator Butter 53c Lb. or 2 Lbs. for	$1.05	Nice Florida Celery 10c or 3 for Carrots or Parsnips, 4 Lbs. for 25c	25c
Maybelle Quality Milk Large Cans, 10c; Small Cans	6c	Fancy Head Lettuce, Large Heads, 2 for 25c; Medium Heads, 3 for	25c
Walter Bakers Bulk Cocoa 25c Lb., or 2 Lbs. for	45c	Haserot's Morning Glory Peas, 30c Can, or 4 Cans for	$1.00
Our Bulk Baking Powder 15c Lb. or 2 Lbs. for	25c	35c Sweet Violet String Beans, 29c Can or 4 Cans for	$1.00

Lincoln Bulk Coffees, with a premium in each pound. Our best quality, 50c lb. Our special blend 48c lb. Our Lincoln No. 2 Blend, 45c lb. andour Santos Blend 35c lb., or 3 lbs. for $1.00.

Lamb Shoulder Roast Veal Shoulder Roast	35c	Sliced Bacon, Rined Boneless Hams	38c
Lamb Stew Shoulder Pork Roast	15c	Lean Beef Roast Fresh H. M. Smoked Saus.	28c
Home Made Bologna H. M. Scrapple, 3 Lbs.	25c	H. M. Liver Pudding Lean Beef Boil	22c

PILLSBURY FLOUR, Saturday and Monday $1.10 Sack

MOVIES

CHANEY PICTURE AND NEW SERIAL DUE NEXT WEEK

Lon Chaney, playing the role of a Scotland Yard detective who adopts a ghost role to secure evidence, comes to the State next Wednesday, Thursday and Friday in "London After Midnight." This film tops the programs at photoplay houses here next week.

The Grand will begin a new serial, "The House Without a Key" on Wednesday, the series to run weekly. This is the second serial at the Grand, the other being shown Fridays and Saturdays, and is some indication of the growing popularity of serials, once again.

"The Joy Girl" opens the State's bill, being booked for Monday and Tuesday. Olive Bordon has the part of a girl who has not much money, but who snobbishly will not be courted by any but rich men. She rejects a handsome chaffeur until she finds he is a "Prince Charming" in disguise. Neil Hamilton is the chauffeur.

Chaney's film, which will be shown three days, is regarded as one of the best the "man of a thousand faces" has made. His role is somewhat reminiscent, as to disguise, of the part he played in "The Phantom of the Opera," and a set of bulging, wierd teeth accentuate his part. Marceline Day and Conrad Nagel have feature roles.

Saturday only "Ladies Must Dress" is on the program. Lingerie of all kinds passes in review before the eyes in this farce, and two nice young men are caught by one's sweetheart while engaged in conversation with a girl who has little on. The plot concerns the modernization of an old-fashioned girl.

Lya de Putti, the former heroine of Emil Jannings' films, has a romantic part in "The Heart Thief," a picture with a foreign setting, coming Monday and Tuesday to the Grand. Joseph Schildkraut has the hero role, and as such foils those who try to ruin Lya, his former sweetheart, by hiring him to do the job.

"Very Confidential," which will be seen Wednesday and Thursday, depicts the adventures of a sporting goods store clerk along the "gold coast." There she finds romance wears a bathing suit. The girl is Madge Bellamy.

Buck Jones, the blue streak of action, is a gunman in "Chain Lightning," on the boards for Friday and Saturday, when the picture opens, but he routs a band of robbers when his favorite horse is stolen.

Complete bills for the week follow:

STATE

Monday and Tuesday—"The Joy Girl," Olive Borden; comedy, "Run, Girl, Run;" and Pathe News.

Wednesday, Thursday, Friday—"London After Midnight," Lon Chaney; comedy, "Pass the Gravy;" and Pathe News.

Saturday—"Ladies Must Dress," Virginia Valli.

GRAND

Monday and Tuesday—"The Heart Thief," Lya de Putti; comedy, "Toupe or Not To Pay."

Wednesday and Thursday—"Very Confidential," Madge Bellamy; comedy, "Egged On;" and new serial, "The House Without a Key."

Friday and Saturday — "Chain Lightning," Buck Jones; comedy, "Mickey's Pals;" and No. 3 of "Heroes of the Wild," with Jack Hoxie.

TONIGHT

GRAND—Punjab, the Hindu mystic, has an excellent act which is very entertaining. His powers are mysterious, and his knowledge of the occult is considerable. He performs tricks of the Orient which amaze and his company aid him in a creditable manner. The picture is "Arizona Nights," Fred Thomson being the star.

STATE—"Turkish Delight," a farce in which a New York Turkisb rug dealer inherits a harem full of beautiful girls.

STYLE EDICTS

When Mrs. A entertains for Ruth, her sub-deb daughter, nothing delights that young lady so much as to appear in a frock that has all the finesse of Mother's more sophisticated gown.

Mother, however, realizes that sophistication must be reserved for after the coming-out party and so compromises on the charming little frock shown here. It has all the artistry of a grown-up gown, yet retains the youthful simplicity so essential to sub-deb days. The subtlety of the change in these frocks lies in the rounding off of points and the difference of materials.

In Mother's gown, which is of gold-colored, lustrous moire, we find points featured in the V-neck and the ends of the sash which are permited to hang well below the hemline to give the uneven effect so popular just now.

The gown itself is sleeveless and the long-waisted blouse shows just a little fullness above the tightly drawn, draped girdle which is caught under a flat ornament on the left side. The ends of the girdle are of gold chiffon and, falling as they do below the hemline in transparent points, give an extremely smart tone to the gown.

The sub-deb frock is made of taffeta, a far more youthful material than moire, and all the points have been turned into curves which are so much a part of youth.

The color of the frock is turquoise-blue. It has a slightly lowered waistline, straight girdle that is tied into a huge bow, and a slightly bouffant skirt. The ends of the sash come even with the hemline and are rounded off instead of pointed. Small cap sleeves are set into the blouse and with these slight, but important, changes we have both mother and daughter gowned in the height of fashion, yet retaining the distinctive difference in their years.

Plumbing Rules Again—

The code requires
That from the main
Soil pipe to a point
Level with the floor
The pipe shall be
Extra heavy lead.
This is required
To guard against
The damage caused
By possible settling
Of the building.
Because it provides
Enough flexibility
To insure permanence
To the installation.
The lead bend's attached
To a heavy brass ferrule
With a heavy wiped joint
That requires much skill
On the part of the plumber.
And we would suggest
That if you have a chance
You look in some time
When a man wipes a joint
And notice the skill
With which he handles
The White molten mass
Of wiping solder
And moulds it in shape
Till it is a joint
As hard as the lead
And the brass it unites.
More anon.

J. R. Stratton & Co.

THE VICTORY SIX

BY DODGE BROTHERS

COUPE	$1165
BROUGHAM	$1215
SEDAN	$1215

Delivered
Fully Equipped

THE COLLIER-MORRIS CO.

DODGE DEALERS

ASK YOUR NEIGHBOR

ABOUT THE QUALITY OF OUR PITTSBURGH AND LOCAL COAL

PROMPT SERVICE

Phone Office: 630
Residence: 1432

HOLROYD BROS.

THE GUMPS—A LETTER FROM OLD TIMER

Reg. U. S. Pat. Off.; Copyright, 1928, by The Chicago Tribune.

New Chief Executive

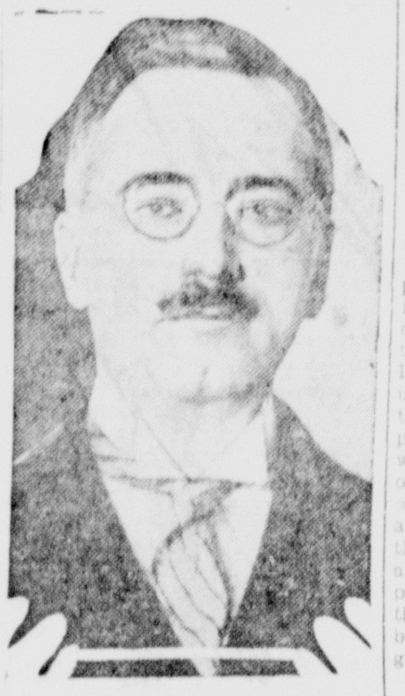

Here is the most recent photograph of Governor Norman S. Case of Rhode Island, succeeding late Governor Aram. J. Pothier, who died February 4th. He is 39 years of age and served with the 26th Division as judge advocate before elected as Lieut. Governor of Rhode Island under Pothier.

Darlington, Wis.—Marian McQuaid, 15, school girl, liked to play the violin, but she was ashamed to be seen in public with the old fiddle belonging to her father. She had about decided to get a new one when her teacher looking it over recently saw on an age-browned paper inside the instrument the words: "Stradivarius, Ceremona Anno 1721."

READ THE WANT COLUMN

THE HOME KITCHEN

—By Jeannette Young Norton—

There are a number of by-products in the meat line that may be utilized in a number of good and wholesome dishes. These dishes are always a help in boosting the budget and are an appetizing way of economizing. Try some of the following recipes and you will be surprised at the good things you have been missing, as well as at the money you might have saved.

Baked Liver

Take a pound of calf's liver and slice in thick slices. Put two slices of fat bacon into the frying pan and when hot and melting lay in the slices of liver and brown quickly. Then lift it to a plate with the bacon. Put into the fat two large thinly sliced onions and fry until soft but not brown. Have ready three cupfuls of smoothly mashed potato. Line a buttered baking dish with the potato, then put in a layer of the potato, then put in a layer of the liver and bacon, then onions and seasoning of salt, pepper, a little sugar and sage. Continue until all is used, covering the top with potato. Dot with butter; strain over the gravy from the fried things and bake for about an hour. Serve a good tart apple sauce with the dish.

Mock Game Pie

Line a deep dish with good pastry. Take three pounds of lean pork and cut it into small serving pieces. Put a layer in the bottom of the dish, then put in a layer of chopped onion and tart apple, salt, pepper and a teaspoonful of sugar. Sprinkle a tablespoonful of very fine dry crumbs, dot with butter and continue this way until all is used. Now pour in as much well-seasoned stock as the dish will hold and put on the top crust having vents cut in it. Bake for two hours in a moderate oven. Cover if it browns too quickly.

Oxtail Stew

Get two oxtails and joint them into short lengths. Place the meat in a stew pan and add two sliced carrots, four very thinly sliced onions, two tablespoonfuls of chopped celery leaves, a minced bud of garlic and the strained juice of a large can of tomatoes. Add two quarts of cold water and put on to cook slowly, when the meat is tender add pepper, salt, a tablespoonful of sugar, six potatoes pared and sliced stew fashion, and cook a half hour longer. If desired the meat may be lifted with a skimmer and the big bones removed before being sent to table. If this is done a little thickening may be added which improves the dish. Serve toasted croutons around the edge of the serving dish.

A New Way With Soup Meat

Get a good piece of shank meat, and when it has cooked until tender in the soup, lift and cut it from the bone. Slice in very thin slices. Fry a few large slices of onion in butter until softened (but not brown) and lift them. Add a few tablespoonfuls of vinegar, pepper, salt, and a little dredging of a buttered baking dish. Lay the onion over the meat, then a layer of mashed potatoes. Pour over the gravy from the pan and brown lightly in the oven. This makes an excellent luncheon dish made possible by the soup, or a dinner dish after the soup.

Washington—A bill to increase from $30 to $60 per month the pension for Civil War widows over 75 years of age was reported recently by the house pensions committee. A similar measure last year was not signed by the president.

CAR WASHING and Greasing. Used Auto Parts for Sale.
CITY MOTOR CO.
76 Pershing Ave. Phone 922-R

The Smith Company

RICHELIEU FANCY OLIVES

Just received! A shipment of Fancy, Plain and Pimento Stuffed Olives, both Manzanilla and Queens. Special prices to more fully introduce these fine goods will prevail over the week end.

½ Pt. Jars Rich Stuffed Olives, regular price 40c	35c
Pint Jars Rich Stuffed Olives, regular price 60c	53c
Quart Jars Plain Large Olives, regular price $1.00	88c

HARMEL FLAVOR SEALED HAMS

A whole ham in a tin can, ready to serve. Only specially selected hams used. If you wish to serve Hot Baked Ham, place in oven and bake until entirely heated through. On sale at our store, already sliced for your table.

OUR READY TO SERVE FOODS

Are a great convenience when unexpected guests come. Home Baked Beans, Potato Salad, Rice and Tapioca Pudding, Jello Dessert, Baked Ham, Minced Ham, Deviled Ham, Cottage Cheese, all made in our own kitchen.

HOME MADE PIES AND CAKES

PEACH PIES — This Week, Each	25c
OUR PUMPKIN PIES — Good As Ever, Each	25c

Eat right and you will feel right. Use Battle Creek Sanitarium Health Foods. Ask us for a free copy of the Battle Creek Diet Book, "Healthful Living."

CHICHESTERS PILLS

THE DIAMOND BRAND.
Ladies! Ask your Druggist for Chi-ches-ter's Diamond Brand Pills in Red and Gold metallic boxes, sealed with Blue Ribbon. Take no other. Buy of your Druggist. Ask for CHI-CHES-TERS DIAMOND BRAND PILLS, for 40 years known as Best, Safest, Reliable. Buy Now!
SOLD BY DRUGGISTS EVERYWHERE

Today's Cross-Word Puzzle

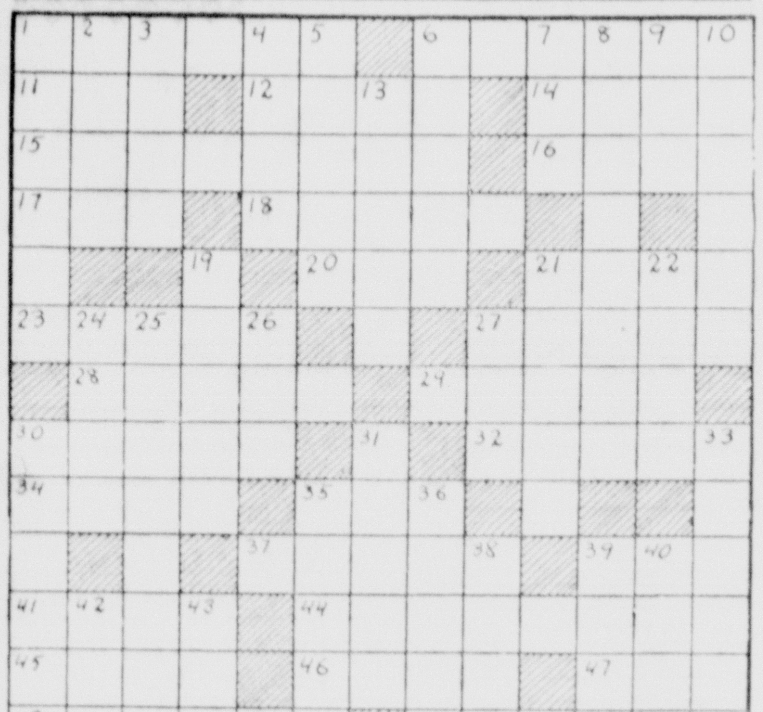

HORIZONTAL.

1—knocked down
6—eager
11—tool for chopping
12—feathered songster
14—above
15—argued
16—portal
17—writing fluid
18—at no time
20—crimson
21—fodder receptacle
23—great
27—a story in a building
28—zeal
29—fetch
30—wrath
32—assault
34—collar button
35—vegetable
37—stiff
39—coat of an animal
41—paradise
44—petroleum jelly
45—not one
46—jar used in Spanish countries
47—illuminated
48—hate
49—worn out

VERTICAL.

1—exposing
2—cattle
3—feeble
4—black
5—dining car
6—summed up
7—domestic animal
8—subterfuges
9—snare
10—vibration
13—feast
19—completed
21—hurl
22—theatre box
24—scold
25—debate
26—beetle
27—back
30—rise
31—royal
33—cylindrical
35—hinge
36—passageway
38—hard of hearing
39—rasp
40—one
42—deer
43—born

Herewith is the solution to yesterday's puzzle.

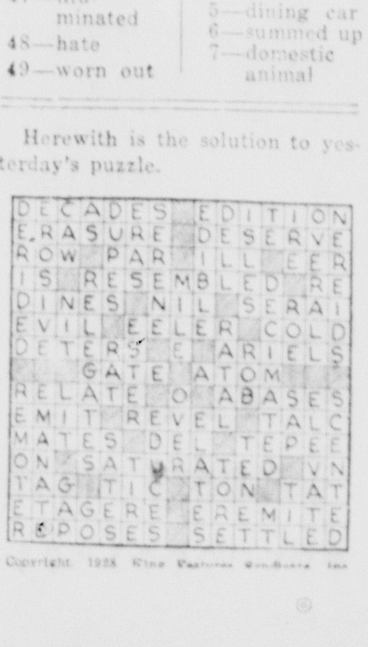

Copyright, 1928, King Features Syndicate, Inc.

Honoring
George Washington
"Greatest of All Americans"

Washington's Birthday Celebration

Wednesday — February 22nd

11 A. M. to 11 P. M.

MUSIC
REFRESHMENTS
SOUVENIRS

A cordial invitation is extended to you to come to this all-day celebration of Washington's Birthday at our salesrooms.

It is only fitting that Oakland—builders of the All-American Six—should honor the birthday of the greatest of all Americans. Fitting because no other builder of American motor cars has endeavored more honestly to express American ideals and meet American needs in their product.

Come and join with us in the observation of a great day in American history. We'll promise you'll enjoy every moment of the time you spend with us.

KELLER AUTO COMPANY

Phone 25 Ellsworth Avenue

ORIGINAL CUT RATE DRUG STORES

A Big Jumbo Tube

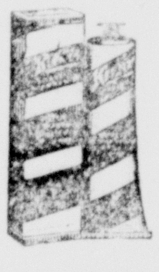

KLENZO Shaving Cream

29c

A cream which will lather freely in hot or cold water. A favorite with many because it softens the beard without rubbing.

REXALL

Milk of Magnesia Tooth Paste

Contains the correct proportion of true Milk of Magnesia.
Restores natural color by removing stained film.
It polishes your teeth.
Gives them new beauty.
It cleanses the teeth and keeps them white.
It corrects acid mouth and prevents tooth decay.

39c
Large Size

J. H. LEASE DRUG COMPANY
FLODING DRUG STORE
BOLGER & FRENCH STORE
The Rexall Stores, Where You Can Always Save With Safety

MODERATE PRICES

BUT HIGH CLASS MERCHANDISE WHICH YOU BUY AT

STARK'S FURNITURE ANNEX

DANGLER GAS RANGES

281-289 McKinley Ave. O. G. Stark Funeral Director Phone 1139

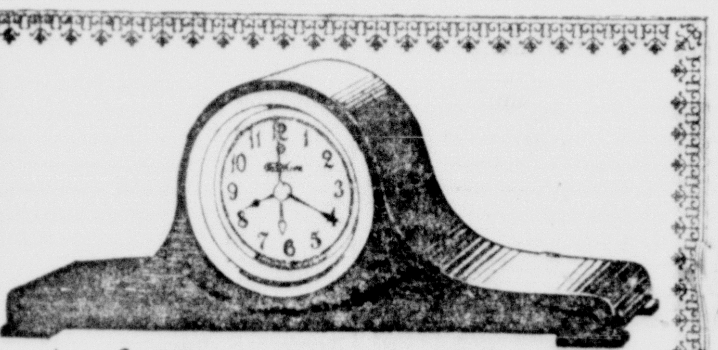

And How Much Does the Electricity Cost For Electric Timekeeping ?

"Is it expensive to own and operate?"—our interested customers are asking about the Telechron, the *modern* electric timekeeper.

They have been agreeably surprised to learn that this marvelous time service costs but a few cents per month in electric light current, and the original cost of the Telechron is about the same as any good spring-wound clock—from $16.00 up.

The Telechron gives you accurate Washington Time through your electric light wires. No special wiring required. No winding—no regulating. No oiling or cleaning. Why delay!

Telechron

THE ELECTRIC TIMEKEEPER

R. E. GROVE ELECTRIC CO.

141 MAIN ST. — PHONE 100

"Buy Electrical Goods at an Electrical Store"
"There's a Reason"

Delinquent Tax Certification

The land, lots and parts of lots returned delinquent by the Treasurer of Columbiana County, together with the taxes and penalty charged thereon agreeably to law, are contained and described in the following list, viz:

LAND LIVERPOOL TOWNSHIP

Name	Part	R.	T.	Sec.	Lot Description	Acres or Ft.	Val.	Tax
Chippewa Oil Co.					2 P. & T.		260	11.16
Dunlap, Annie C.		1	5	35	NW PT NW ¼ Smith Tract	.98	200	8.58
Dunn, Nora		1	6	35	S SE ¼	1.9	950	40.74
Grosshans, Bert		1	6	35	NE SE ¼	3.16	290	9.11
Hendricks, F. M.		1	5	35	PT NW ¼ 85x250	.488	850	26.67
Martin, James A.		1	5	18	Frac. Res. 40¼ ft.		790	33.90
Midway Oil Co.					2 P & T		260	11.16
McCoy, Harry A.		1	6	34	E PT NW ¼	.70	880	27.64
McClintock, Geo. L.		1	6	32	SE PT NE ¼	5.15	2580	110.66
Ohio Valley Gaso. Co.					2 P & T		260	11.14
Purinton, Alwyn C. Tr.		1	5	30	N PT SE ¼ 76x280.5, 11x280.5	.561	80	3.44
Strosnider, Abigal B. (Life Estate		1	6	36	PT SW ¼	2	900	28.27
Searight, John & Irene		1	6	35	E PT SW ¼	1.06	80	2.52
Standard Oil Co.					1 P. & T.		130	5.58
Zettle, Joseph		1	6	35	E ½ SW ¼	1.10	80	2.52

LOTS LIVERPOOL TOWNSHIP

Name	Part	R.	T.	Sec.	Lot Description	Acres or Ft.	Val.	Tax
Burns, Bessie M.					53 & 54 La Croft Allot	30	1260	51.74
Brennen, Harry J.					599 La Croft Al.	30	40	1.26
Same					600 La Croft Al.	30	20	.61
Beatty, Robert M.					672 La Croft. Al.	30	10	.31
Brokaw, Harry	S PT				1471 1st Add. to La Croft	80.75	210	8.93
Brokaw, Harry & Mina					58 Homeland	94.23	280	12.02
Brokaw, Harry					1274 1st Add. to La Croft	50	100	4.32
Chetwynd, D. W.					628 La Croft Al.	30	20	.86
Same					723 La Croft Al.	30	40	1.72
Cunningham, James S.					57.58 La Croft Al.	30	160	5.02
Childs, Albert & Elizabeth					68 Westfield 1.71 A	100.21	70	2.20
Conklin, Charles					1436 1st Add. to La Croft	50	470	14.74
Cartwright, Alfred & Ada					94 Sherwood Ld. Co.	30	150	4.71
Same					95 Sherwood Ld. Co.	30	150	4.71
Same					96 Sherwood Ld. Co.	30	150	4.71
Conklin, Charles C.					1435 1st Add. to La Croft	50	120	5.15
Petty, A. R.					6 Dixonville	60	840	35.83
Grosshans, J. B.	PT 11				Park Place	5.90	4720	148.17
Gattrell, Albert M.					64 Homeland	70	210	6.59
Hill, George H.					410 La Croft Al.	30	40	1.72
Same					411 La Croft Al.	30	40	1.70
La Croft Land Co.					905 La Croft Al.	30	10	.43
Looman, W. F. & Eliza					119 La Croft Al.	30	1270	26.86
Same					120 La Croft Al.	30	70	3.00
Lowers, Hiram & Lucinda					98 Westfield	100	80	2.53
Moore, Margaret E.					234 La Croft Al.	30	60	2.58
Moore, Albert W.					1516 1st Add. to La Croft	119.75	1950	61.22
Moore, Albert W.					1517 1st Add. to La Croft	50	80	2.52
Same					1518 1st Add. to La Croft	50	80	2.51
Same					1519 1st Add. to LaCroft	66.94	80	2.52
Mercer, Robert & Adda	S PT				27 Park Place	15	10	.31
Same					28 Park Place	30	2020	63.42
Mackey, Charles E.					56 Homeland	90	270	11.58
Same					57 Homeland	105.67	320	13.70
McCoy, Harry A.					46 Sherwood	30	80	2.52
Same					47 Sherwood	30	80	2.52
Pollock, Maud M.					6258 Maplewood	60	1100	47.18
Reight, George S.					663 La Croft Al.	30	30	1.28
Reeder, Larin G. & Jessie J.					2978 Garner & Hodgson	40	30	1.26
Smith, Anna C.	S PT				114 West'd 1.06 A.	100.46	70	2.20
Same	S PT				115 West'd 1.01 A.	100.46	70	2.20
Same	S PT				116 Westw'd .96 A.	100.46	70	2.20
Same	S PT				117 West'd .91 A.	100.46	70	2.20
Same	S PT				118 West'd .85 A.	100.46	70	2.20
Same	S PT				119 West'd 1.33 A.	100.61	70	2.20
Same	S PT				120 West'd .814 A.	100	60	1.87
Same	S PT				121 West'd .84 A.	100	60	1.89
Same	S PT				122 West'd .855 A.	100	60	1.86
Same	S PT				123 West'd .890 A.	100	60	1.89
Same	S PT				124 West'd .915 A.	100	60	1.87
Same	S PT				125 West'd .936 A.	100	60	1.88
Smith, Jas. O. et ux					89 Westfield	100.84	370	11.62
Same					90 Westfield	100.84	70	2.20
Wright, Wm. & Edith					3066 Boyd & Meredith	40	760	23.86
Warrick, John					648 La Croft Al.	30	20	.61
Same					649 La Croft Al.	30	20	.63
Same					650 La Croft Al.	30	770	24.18
Same					651 La Croft Al.	30	20	.61
Same					652 La Croft Al.	30	20	.63
Same					653 La Croft Al.	30	20	.61
Same					709 La Croft Al.	30	20	.63
Same					710 La Croft Al.	30	20	.61
Same					711 La Croft Al.	30	20	.63
Watson, A. P.	S PT				244 La Croft Al.	30	660	19.46

LAND ST. CLAIR TOWNSHIP

Name	Part	R.	T.	Sec.	Lot Description	Acres or Ft.	Val.	Tax
Anderson, J. F. & Maud		1	6	25	SE PT NE ¼	2.70	10	.31
Boyd, James W.		1	6	27	W PT NW ¼ W side Calcut. Rd.	1.10	4420	155.22
Crawford, William H. Sr.		1	6	6	NW NE ¼	69	1380	56.04
Same		1	6	6	SE NE ¼	19.50	390	15.82
Crawford, William H. Jr.		1	6	6	SE NW ¼	1.50	30	1.20
Craig, John S. & Elizabeth		1	6	14	W NW ¼	46.44	2730	82.17
Same		1	6	15	E NE ¼	11.96	240	7.22
Chester Lumber Co.		1	6	7	(Timber Only) NE Pt Russel Fm	20	600	24.36
Moore, Thomas M.		1	6	22	SE ¼	13.91	920	35.53
Same		1	6	27	PT NE ¼	1.27	130	3.90
Moore Thos. M. & Alice E.		1	6	13	NW NW ¼	25	3690	111.08
Same		1	6	14	PT NE ¼	21.33	530	15.94
MacPherson, James A. & Lucinda A.		1	6	9	S M Sec	21.41	500	20.30
Pugh, Martha B.		1	6	22	PT E ½	3.39	1340	40.34
Rambo, John		1	6	17	SE PT NE ¼	20	1240	37.82
Same		1	6	17	PT NE ¼	40	790	24.27
Trotter, Frank A.		1	6	27	PT SE ¼	5	2090	56.52
Vodrey, W. H. & Wm. L. Thompson		1	6	1	W SE ¼	96	660	26.80
Same		1	6	2	E W & N	546	6870	279.00

LOTS ST. CLAIR TOWNSHIP

Name	Part	R.	T.	Sec.	Lot Description	Acres or Ft.	Val.	Tax
Andrews, Matthew					15 Oakmont	145.02	780	33.02
Birch, Carrie M.					46 Bloomfield Imp. Co.	100	500	21.42
Hill, Wm. M.					123 Bloomfield	100	550	16.56
Same					124 Bloomfield	100	150	4.52
Same					125 Bloomfield	100	150	4.51
Same					126 Bloomfield	100	150	4.51
Same					127 Bloomfield	100	150	4.51
Same					169 Bloomf'd 2nd	79.24	100	3.02
Lynch, Patrick A. & Lottie	NW PT				54 Oakmont	180	120	3.63
Same	SE PT				54 Oakmont	57.67	80	3.99
Same					55 Oakmont	81.40	1100	34.70
Lanning, Jerry H.					38 Gaston Pl. 1st	100	2470	55.85
Smith Anna C.	N PT				114 Westfield		10	.30
Same	N PT				115 Westfield		10	.31
Same	N PT				116 Westfield		10	.30
Same	N PT				117 Westfield		10	.31
Same	N PT				118 Westfield		10	.30
Same	N PT				119 Westfield		20	.61
Same	N PT				120 Westfield		10	.31
Same	N PT				121 Westfield		10	.30
Same	N PT				122 Westfield		10	.31
Same	N PT				123 Westfield		10	.30
Same	N PT				124 Westfield		10	.31
Same	N PT				125 Westfield		10	.30

LOTS CALCUTTA

Name	Part	R.	T.	Sec.	Lot Description	Acres or Ft.	Val.	Tax
Standard Oil Co.					1 P & T		130	5.26

LAND MADISON SCH. DIST. NO. 2

Name	Part	R.	T.	Sec.	Lot Description	Acres or Ft.	Val.	Tax
McKenzie, Angus		1	6	18	PT NE ¼	70.81	2510	101.15

LAND AND LOTS EAST LIVERPOOL SCH. DIST.

Name	Part	R.	T.	Sec.	Lot Description	Acres or Ft.	Val.	Tax
Chippewa Oil Co					1 P & T		130	5.78
Freedom Oil Works Co.					1 P & T		130	5.78
Harmon, William H.		1	6	29	O. L. 11 SW Cor SW ¼	8.52	1930	63.23
Kapp, Ralph H.		1	6	30	PT NE ¼ 60' Lincoln Way	.324	350	21.27
Sinclair Oil Co.					2 P & T		260	11.56
Standard Oil Co.					1 P. & T.		130	5.80
Brennen, Harry J.					149 Glenmore 1st	40	20	.65
Same					150 Glenmore 1st	40	20	.66
Betteridge, Raymond					235 Glenmore 1st	40	30	1.34
Chetwynd, David					20 Glenmoor 4th	40	1470	65.30
Same					21 Glenmoor 4th	40	40	2.16
Same					22 Glenmoor 4th	40	120	5.34
Same					23 Glenmoor 4th	40	40	1.78
Same					58 Carson's Glen.	25	50	2.21
Same					59 Carson's Glen.	25	50	2.22
Same					60 Carson's Glen.	25	50	3.11
Same					61 Carson's Glen.	25	50	2.22
Same					62 Carson's Glen.	25	50	2.21
Same					63 Carson's Glen.	25	50	2.22
Carson, H. B.					64 Carson's Glen.	25	50	2.21
Same					65 Carson's Glen.	25	50	2.72
Same					66 Carson's Glen.	25	50	2.21
Same					67 Carson's Glen.	25	50	2.22
Same					68 Carson's Glen.	25	50	2.21
Green, Allen & Leona					92 Carson's Glen.	25	2030	43.19
Same					93 Carson's Glen.	25	30	.99
Same					94 Carson's Glen.	25	30	.98
Same					95 Carson's Glen.	25	30	.99
Same					96 Carson's Glen.	25	30	3.80
Same					97 Carson's Glen.	35	30	.99
Same					98 Carson's Glen.	35	10	.33
Same					99 Carson's Glen.	35	10	.33
Same					100 Car. Glen.	35	10	.33
Mort, Lizzie					352 Glenmoor 3rd	30	570	25.31
Same					353 Glenmoor 3rd	30	20	.88
Naylor, Peter					47 Carson's Glen.	25	60	2.66
Same					48 Carson's Glen.	25	60	2.64
Naylor, Peter & Nancy					49 Carson's Glen.	25	60	2.17
Same					50 Carson's Glen.	25	60	1.95
Orr, Eugene H. & Mary B.					114 Glenmoor 1st	40	550	24.42
Same					115 Glenmoor 1st	40	50	2.23
Same					116 Glenmoor 1st	40	50	2.23
Same					117 Glenmoor 1st	40	50	2.23
Same					118 Glenmoor 1st	40	50	2.23

LAND EAST LIVERPOOL, CITY

Name	Part	R.	T.	Sec.	Lot Description	Acres or Ft.	Val.	Tax
Bowman, Charles W.		1	5	18	Frac. McK. Ave. Smithf'd 33.87'x 105'	33.87	8190	409.26
Blackhurst, Arthur J. & Hazel		1	6	34	PT SW ¼	.22	4080	144.42
Colonial Co., The		1	5	17	SE SW ¼ btwn Penn. R. R. & Ohio River	3	36910	1363.26
Cloud, Annie		1	5	24	NW ¼ N of Lisbon & W of Gibbs Add.	2.165	7 50	34.86
Cochran, Charles R.		1	5	24	Carp Run btwn C. R. Simms & Edgewood	.179	330	31.47
Chetwynd, Janet H.		1	6	34	PT 43 169.59 on Park Way Maplewood Sub Div.	1.19	1190	106.61
Davis, Octave D. & Blanche		1	5	24	SE ¼ PT Fisher Land	.198	740	27.33
Franklin, Luke	8086,8087,8088				Vacated Lots Woodl'r Hghts.	33 1-3	40	2.02
Farrow, Henry		1	5	24	Pleasant Hghts. W side Francis St. 40x120	.11	360	17.97
Golden, Clarence C.		1	5	30	PT NE ¼ SE ¼ Shadyside N of of Jethro	.70	900	33.26
Hobbs, Clair		1	5	24	40x106.5 Ss Labelle, 492' from Calcutta Rd.	.10	250	12.50
Jackson, Frank		1	5	24	Frac. on E. side Lisbon-Liv. Rd. 65.8x190	.24	2350	86.80
Lightfoot, John		1	5	24	PT SE ¼ Carp. Run Rd.	1	1200	100.55
Larkins, Erla C.		1	6	34	W PT NW ¼ 132'x330'	1	600	28.14
Mackey, Charles E.		1	5	24	PT SE ¼ 6730' Fisher Ave.	.29	300	15.02
Manning, Arthur		1	6	34	PT NW ¼	1.25	1540	72.20
McGuire, Jno. F.		1	5	24	PT NW ¼ Hall land E of Ceramic St.	.13	180	6.64
McGavern, Fred N.		1	5	24	Carp. Run btwn Simme & Frestan	.671	550	27.48
Nagel, Wm. E.		1	6	34	W SW ¼	.12	120	4.24
Roby, Anna V. (Gdn.) Violet G. Allison					South of Erie St., 30x142	.095	1400	51.71
Rodger, Wm. & Wm. R. Martin		1	5	24	PT SW ¼	.19	100	5.02
Smith, Sadie L.		1	5	12	S of Erie St. 10 ft.	.038	130	4.79
Same		1	5	12	S of Erie St. 20 ft.		260	9.61
Seibert, James		1	5	24	S cor SW ¼ W side Lisbon N. of Jethro	.155	540	26.98
Seibert, James & Rosella		1	5	24	Nr Cen SW ¼ on Lisbon St.	5.19	660	24.38
Stuller, Milton		1	5	24	SW ¼ Fairview St., 30x90		100	5.00
Stevenson, Willard J.		1	5	24	Frac. 40x120 NE end John St. in West End	40	1980	73.12
Sant, Helen Boyd		1	6	34	24 SE ¼ Maplewood Sub Div. 80x176	.323	3900	138.03
Same		1	6	34	25 SE ¼ Maplewood Sub Div. 30x140		510	18.04
United States Feldspar Co.		1	6	36	Strip ground S of Harvey Ave & N of C & P.	.79	500	24.98

LOTS EAST LIVERPOOL, CITY

Name	Part	R.	T.	Sec.	Lot Description	Acres or Ft.	Val.	Tax
Anderson, Eliza. J. Todd	W M PT				270, 271, 272 C. S. & B.	27.25	5370	204.69
Anderson, Harriet L.					4645 McKinnon	40	2840	141.92
Alcock, Ralph					2516 Brindley & Burton	40	480	24.00
Allen Violet	PT				31 Pickals Jethro	85	850	31.40
Ashbaugh, N. T					710 G & M	40	5980	298.82
Same	S PT				711 G & M	5	230	11.50
Allison, Annie					2289 Boyces	30	2930	183.64
Allison, Laura J., et al (Thos. H. Fisher Trus.)	S PT				47 Orig.	30	4190	280.31
Anderson, Katheryn					256 & Pt 257 C. S. & B.	45	5330	266.34
Arkward, J. B. & E. A. Law					7874 R. Hailes (Pearson Add.)	30	1140	42.01
Anderson, O. R.					152 Beechwood	30	60	2.82
Same					153 Beechwood	30	960	45.00
Same					209 Beechwood	30	60	2.82
Anderson, O. R.					210 Beechwood	30	60	2.82
Same					211 Beechwood	30	60	2.82
Brenneman, Willard B.					3505 S. Beall	40	100	5.00
Same					3511 S. Beall	40	100	5.00
Bradshaw, Eugene B.	PT				3395 Bradshaw	30	700	35.00
Same					3396 Bradshaw	30	750	37.48
Same	PT				3397 Bradshaw	30	750	37.48
Same					3398 Bradshaw	30	750	37.48
Same					3399 Bradshaw	30	750	37.48
Same					3400 Bradshaw	30	700	35.00
Same					3401 Bradshaw	30	1000	49.97
Same	PT				3402 Bradshaw	30	1000	49.98
Same	PT				3404 Bradshaw	30	50	2.50
Same	PT				3403 Bradshaw Triangle	30	30	1.52
Same					3090 Brad'w Fm.	30	120	6.00
Same					3091 Brad'w Fm.	30	120	5.98
Same					3092 Brad'w Fm.	30	120	5.98
Same					3093 Brad'w Fm.	30	120	5.98
Same					3094 Brad'w Fm.	30	120	6.02
Same					3095 Brad'w Fm.	30	120	5.98
Same					3096 Brad'w Fm.	30	120	5.98
Same					3097 Brad'w Fm. Minerva St.	40.7	90	4.52
Same					3098 Brad'w Fm. Minerva St.	92.67	80	4.02
Badgley, Thressa J.	CEN				170 Simms 25x35	25	1100	40.64
Brown, Robert G.					1838 K. T. & K.	35	2250	104.84
Same					1839 K. T. & K.	35	950	56.82
Boyd, Lizzie					3268 Bradshaw	33 1-3	2400	88.64
Bachus, John & Georgia A.	NW PT				960 Manley & Cartwright	35	1830	91.46
Bailey, Celia	E PT s				3257, 3258, 3259 3260 Bradshaw Minerva St.	31.62	3240	119.67
Bradshaw, Anna C.					2175 Hustons 2nd	41.09	410	20.50
Same					2176 Hustons 2nd	41.09	1310	65.44
Burchett, Mary					4395 Puritan Land Co. 1st	30	1740	86.94
Bishop, Thurman C.					8016 Woodland Heights	30	80	4.02
Same					8017 Woodland Heights	30	80	4.02
Cock, John					2513 Brindley & Burton	60	920	45.96
Same					2501 Brindley & Burton	40	480	24.00
Chambers, Martha J.					5200 Alpha	30	240	8.88
Connelly, John F.					4561 Oakland	30	2300	114.95
Conley, John F. & Beatrice	E ½				4560 Oakland	15	150	7.48
Coleman, James					1698 McK. 1st	40	480	17.74
Same					1699 McK. 1st	40	2340	86.42
Cline, Wm. A. & Mary E.	E PT				2345 Wucherers	30	1080	39.90
Carson, Sarah F.					1875 K. T. & K.	39.45	480	90.74
Same					1876 K. T. & K.	39.45	480	109.64
Same					1877 K. T. & K. Tri. Knox St.	57.75	460	150.84
Cartwright, Alfred & Ada					127 Sherwood	30	100	3.56
Cartwright, Alfred & Ada					81 Sherwood	30	100	3.54
Same					87 Sherwood	30	100	3.56
Same					88 Sherwood	30	100	3.54
Same					118 Sherwood	30	100	3.56
Chronister, Veigh W. & Wm. M. Kane	PT 2				Park Place 1 A. Deed .959 A.		2250	79.64
Denny, C. C.					1334 Helena	45	360	13.30
Dunn, Geo.	SW PT				1806 K. T. & K.	18	1320	59.94
Same	NE PT				1807 K. T. & K.	6	70	6.32
Dunlap, Andrew J.					4165 D. & F.	30	1460	53.93
Eppley, Moses					4030 Land Imp. Co.	30	360	13.30
Same	W ½				4031 Land Imp. Co.	15	180	6.64
Evantizka, Maude	PT W ½				428 J. B. 2nd	28	8210	410.24
Epps, Mrs. Emma					7431 Purinton Land Co. 4th	19.33	740	39.33
Fisher, Frank L.					6327 Belmar Pl.	163.14	90	3.34
Same					6328 Belmar Pl.	30	60	2.22
Same					6329 Belmar Pl.	30	60	2.22
Same					6330 Belmar Pl.	30	60	2.22
Fuci, Julia					3192 Brad'w Fm.	30	610	53.03
Same					3191 Bradshaw Triangle	86.7	200	60.33
Forster, Thos. C. Jr.					11 P H L & I Co.	102.5	500	18.48
Fowler, Ethel					1172 Simms	40	1440	53.19
Green, Lillie B.	S PT				32 W. L. T.	1 A.	1400	69.96
Grosshans, Hollis E.	S PT				1087 Janesville 40x50	40	360	18.00
George, Willis E.					19 W. L. T.	1 A.	1380	50.97
Griffith, Abe					6304 Belmar Pl.	60	480	17.74
Same					6303 Belmar Pl.	60	80	2.94
Same					6305 Belmar Pl.	60	80	2.94
Goode, Jiles A. & Maud L.					4019 Land Imp. Co.	30	1910	70.53
Golden, Maggie & Alice & Vernon					2414 Hustons 3rd	40	820	30.29
Graham, Chas. & Margaret Faulstick	N PT				20 Malone	78½	440	21.96
Gill, Maude E. & Robert Hailes					7346 Midway Land Co. 1st	30	150	24.16
Same					6217 Edgewood	30	60	3.00
Same					6218 Edgewood	30	860	42.98
Same					6214 Edgewood	30	100	5.02
Same					6215 Edgewood	30	60	3.00
Same					6216 Edgewood	30	60	3.00
Same					6219 Edgewood	30	60	3.00
Hall, Thomas					2188 C. Simms	31.5	130	4.79
Hershell, Ella M.	S PT				820 Seldomseen 40x40		660	24.38
Herbner, John	E PT				2331, E PT 2332 Wucherers 30x77 11x77	41	1220	60.98
Hicks, John L.					1515 W. L. T.	35	4110	151.77
Hunter, John L.					2849 Bradshaw	30	1450	113.71
Home Savings & Loan Co. T. S.					495 B. 2nd	60	9710	1173.34
Hanley, James N.	SE PT				1913 Peakes	3	10	.50
Hanley, Mabel	SE ½				1148 Janesville	10	170	14.69
Same					1147 Janesville	40	3380	218.56
Holland, Eliza & Geo. W.					2380 McK. 7th	45	480	17.74
Hall, J. R.	E PT				2378 McKinnon	15	90	54.44
Same					2379 McKinnon	45	670	147.41
Heddleston, Virginia T.					8169 Valley View	40	140	10.12
Same					8189 Valley View	40.03	60	4.34
Hill, Wm. M.					300 C. S. & B.	30	1200	44.32
Same					301 C. S. & B.	30	1300	48.03
Same					285 C. S. & B.	30	3550	131.12
Same					302 C. S. & B.	20	1230	45.43
Same					303 C. S. & B.	40	5370	198.33
Hanley, J. N.					4340 Gamma	30	300	11.10
Same					4341 Gamma	30	1800	46.93
Hall, Ben F.	PT				726 & 727 Rigby's 30x33	30	1040	38.41
Heath, George B.					1950 B. & H.	30	420	20.99
Jackson, Kate	W PT				437 B. 2nd Frtg. Franklin St.	66.4	3450	325.90
Jackson, John & Frances	W PT s				4704&4705 Calhoun's 33 1-3x70 33 1-3x40	33	2200	109.94
Johanning, Geo. J & Sue					3307 Bradshaw	40	3620	133.71
Knowles, Benton	NW				14 Original	40	2070	76.46
Kibble Mary V.	W PT				971 M. & C. Add., 55½x45	45	1520	75.94
Karcher, E. H., Forging Co.					1142 Janesville Frac.	87	1200	167.98
Kevan, Charles					1500 McC. & Thomp.	45.5	2040	101.57
Knowles, Margaret	W PT				3321 Bradshaw	20	1370	68.44
Kennedy, Rose I.					4750 Calhoun's Glendale	40	240	8.51
Kinsey, Myriam L. & Maize D.					4714 Glendale	40	630	22.36
Kinsey, Lois	W PT				4715 Calhoun's	30	210	7.43
Leach, Wm. H.					1624 J. T. 2nd	30	3890	143.69
Same					1604 J. T. 2nd	30	6110	225.66
Same	NE PT				4311 & PT 4312 J. T. Est	35	11180	412.92
Leech, Wm. H.	W PT				1603 E PT 1604 J. T. 2nd	30	6960	257.06
Lebman, Samuel & Pauline					863 & Frac 864 Brunts	31'11"	2650	94.74
Long, Wm. M.					4772 Grandview	40	500	23.46
Monroe, Arthur					2537 B. & B.	40	80	2.97
Same					2538 B. & B.	40	80	2.95
Same					2539 B. & B.	40	80	2.97
Morris, James H.					7436 Puritan Land Co. 4th	30.57	780	47.42
Monroe, Arthur E.					2540 B. & B.	40	30	1.12
Mansfield, Nellie					3994 Land Imp. Co.	30	360	13.30
Manley, Mary	W 2-3				8065 Woodland Heights	30	50	1.85
Same	W 2-3				8066 Woodland Heights	30	50	1.85
Same	W 2-3				8067 Woodland Heights	32.62	30	1.10
Mackall, Carlile D.					5951 Englewood Land Co.	30	540	19.94
Miller, Nina					1825 K. T. & K.	30	1560	76.24
McFadden, John J. Jr.	Pts				254, 253 C S & B	66	3760	138.88
McLaughlin, Margaret	4324 &				PT 4326 Gamma 15ft. 4326 & 45 ft. 4324	60	2320	85.68
McNichol, Harry A.					2638 B C Simms	40	6970	257.43
Nielson, Katie	E PT				2430 Sunnyside	10	50	2.50
Same	W PT				2431 Sunnyside	10	850	42.48
Orock, Mary	N PT				1090 Janesville	30	1440	71[illegible]
Pearson, Henry Clay					2433 Sunnyside	40	1070	39[illegible]
Pemberton, Gussie A.	N PT				2880 B. Simms N 45 ft.	48.5	520	1[illegible]
Prescott, Romey F.	1966 &				Frac 1965 B. & H.	51.5	1090	[illegible]
Powell, Jackson	N PT				492 J. B. 2nd C. & P. Land (Structure Only)		50	[illegible]
Parker, Harry C. & Helen					1365 Gibbs	30	140	[illegible]
Same					1366 Gibbs	30	140	[illegible]
Parsons, Jacob					304 Beechw'd 2nd	38.10	30	[illegible]
Same					305 Beechw'd 2nd	30.37	20	[illegible]
Same					306 Beech'd 2nd	30.37	20	[illegible]
Same					307 Beechw'd 2nd	30.37	[illegible]	[illegible]
Plummer, James					318 Beechw'd 2nd	30.26	20	[illegible]
Same					319 Beechw'd 2nd	30.26	20	[illegible]
Same					320 Beechw'd 2nd	30.26	20	[illegible]
Same					321 Beechw'd 2nd	30.26	620	29.[illegible]
Pederson, Albert & Ethel					4748 Calhoun's Glendale	40	1280	45.32
Redick, Harrington R.	M PT				2339 Wucherers 30x21.12½		50	3.05
Rodgers, Wm. B.	S ½				2860 Wm. Anderson 2nd	18	990	49.46
Ramsey, Emma					1668 J. T. 2nd	30	2490	124.44
Rowley, Richard	E 1-3				8065 Woodl'd H.	30	20	.74
Same	E 1-3				8066 Woodl'd H.	30	20	.74
Same	E 1-3				8067 Woodl'd H.	33.64	20	.73
Rex, Wm. P. & Floyd A. Means					21 Malone	40	320	11.81
Robertson, Frank E. & Betty					4752 Grandview	40	1820	85.34
Scott, Charles L.					1545 J. Ikirts	30	520	19.20
Same					1546 J. Ikirts	30	90	3.34
Sullivan, Thos. & Loretta	E PT				2196 C. Simms	31.50	590	21.79
Scott, Charles					812 Seldomseen	60	210	7.7[illegible]
Smith, Jos. L & Fannie M.	E 1-3 136				& PT 131 Orig.	40	2380	118.9[illegible]
Skidmore, Clyde F. & Janet					2875 Simms	40	1280	63.[illegible]
Speaker, W. E.					8166 Valley View	40	140	5.[illegible]
Shaffer, Hugh R. & Margar't					1408 H. & T.	50	4850	126.[illegible]
Smith, P. G.	E PT				7203 Wucherers 21x55	21	4050	202.[illegible]
Same	E PT				7204 Wucherers 22x55	22	350	17[illegible]
Schaffer, Lillie M.					4823 Glendale	40	1500	53[illegible]
Same					4822 Glendale	40	250	8.[illegible]
Turnbull, Joseph					2635 & 6.5 ft of 2636 B. C. S.	33½	5740	212.00
Thomas, D. M. & Clara	N PT				7196 Wucherers	8.62	220	53.12
Tice, I. N.					4481 Oakland	30	360	18.00
Same					4482 Oakland	30	360	18.00
Trustees 2nd Baptist Church					7330 Midway Land Co.	30	390	19.48
Same					7329 Midway Land Co.	30	390	19.48
Whittaker, Michael & Bell					3462 McK. 8th	40	360	13.30
White, Leuvinia					7356 Midway Land Co.	30	1390	106.68
Same					7357 Midway Land Co.	22	1690	101.40
Woodland Heights Land Co.					7995 Woodland Heights	30	90	4.50
Same					7996 Woodland Heights	30	90	4.50
Woodland Heights Land Co.					8005 Woodl'd H.	30	80	4.02
Same	W PT				8010 Woodl'd H.	30	20	1.00
Same	W PT				8011 Woodl'd H.	30	10	.50
Same	W PT				8012 & Frac. of 8013 Woodl'd H.	30	10	.50
Same					8064 Woodl'd H.	30	70	3.50
White, Meredith					4578 Oakland	30	550	20.31
Webber, Emmett	PT				37 W L T .166 45' Gaddis St.		170	6.27
Same					3022 A M & Price	35	330	12.18
Young, Walter					1069 Plummers	40	1720	63.54
Younger, Hattie					1139 Janesville	30	2380	106.52

LAND ELKRUN TOWNSHIP

Name	Part	R.	T.	Sec.	Lot Description	Acres or Ft.	Val.	Tax
Biggins, Joseph		2	11	16	SW SE ¼	14	30	1.12
Boyd, Ruth		2	11	7	PT NW & NE ¼	110	4190	156.40
Clark, Rebecca Jane		2	11	12	PT NE ¼ Frac	.25	20	.74
Freedom Oil Works Co.					2 P. & T.		260	9.7[illegible]
Green, Harry J. & A. C.					PT NE & SE ¼	5.76	430	[illegible]
Ball		2	11	12	PT NE & SE ¼			

(Continued on Page 12)

AT
48tl

DELINQUENT TAX CERTIFICATION

(Continued from Page 11)

Same	2 11 12	3 Trcts Min Only	147	1000	27.82
Irwin, Fannie M.	2 11 10	PT NE & SE ¼	9.35	230	8.58
Morris, Wm. L.	2 11 1	SE Cor SE ¼	.47	30	.83
Mazey, Thomas	2 11 24	PT SE ½	68.38	1610	44.78
Rogers, Dio	2 11 12	NE PT SW ¼	51.76	2750	76.49
Stroa, Simon	2 11 34	PT NE ¼	40	1910	53.13
Shaw, J. S. & Blanche	2 11 3	PT NW ¼	76.331-3	4330	161.64
Standard Oil Co.		1 P. & T.		130	4.84
Townsend, Amos & Ralph	2 11 12	PT NE ¼ Adj. R. R.	1 A.	50	1.39
Townsend, Amos	2 11 12	SE PT NE ¼	1.24	40	1.12
Same	2 11 12	SE PT NE ¼	.74	530	14.74
Same	2 11 12	SE PT NE ¼ 4 tracts	.70	730	20.30
Same	2 11 12	Coal Only	199	1000	27.82
Turk, Esther	2 11 11	PT SW ¼ & NW ¼	74.20	4960	137.95
Vebelun, Wm. J. & Marg. & Wm. T.	2 11 20	PT E ½ W¼ Sec.	138.59	8380	306.52

LOTS ELKTON

Grate, Wm. L.		38	60	40	1.10
Same		55	60	40	1.11
Same		56 & Frac N of 55 & 56	60	640	17.81

LAND CENTER TWP. SCH. DIST., ELKRUN TWP.

Chippewa Oil Co.		1 P. & T.		130	5.58

LAND FAIRFIELD TOWNSHIP

Bretz, Ruth L.	2 12 24	SE Cor	.50	60	2.40
Bilsky, Emma et al	2 12 33	PT S ½	50	1900	73.22
Carlson, Fred and Jennie	2 12 14	Nr NE Cor SE ¼	10.17	520	15.95
East Ohio Power & Light Co.	2 12 6	E PT SW ¼	.057	10	.38
Fortner, Louis	2 12 3	PT SE ¼ Cox Highway 150'	1	100	9.98
Freedom Oil Works Co.		3 P. & T.		390	17.50
Lower, Minnie O.	2 12 23	N PT SW ¼	10	590	51.73
Metzler, Martin	2 12 8	NE Cor	87.12	7860	297.98
Mumaw, Geo. S. and Lucy E.	2 12 20	PT N PT NE ¼	60	6100	176.72
Miller, Chas. E. and Luella L.	2 12 23	PT SW ¼	25	1480	110.61
Same	2 12 23	PT S Side SW ¼	21.27	4610	224.91
McTighe, Sabina	2 12 31	M E S N ½	10	700	20.28
Rajah Oil Co.		1 P. & T.		130	5.00
Stevens, Stella and Daniel	2 12 14	NE Cor SE ¼	7.08	1280	48.23
Schmidt, C. A. and Loris	2 12 36	PT NE ¼	2.14	810	61.90
Sinclair Oil Co.		1 P. & T.		130	5.00
Standard Oil Co.		1 P. & T.		130	5.00

LAND AND LOTS COLUMBIANA SCH. DIST

Cosby, John and Mamie		30 Bell Park	40	50	1.67
Jamajo Subdivision Co.		212 Bell Park	40	50	2.24
Same		213 Bell Park	40	50	2.27
Same		214 Bell Park	40	50	2.27
Same		215 Bell Park	40	50	2.24
Same		216 Bell Park	40	50	2.27
Same		217 Bell Park	40	50	2.27
Same		218 Bell Park	40	50	2.24
Same		219 Bell Park	40	50	2.27
[illegible], Amelia H.	PT	19 Wm. M. Vogleson Add.	4.35	280	14.68
[illegible], Ray		106 Col. Land Co.	56.97	50	2.24
[illegible]rs, K. T.		76 Col. Land Co. Allot.	52.75	50	1.67
[illegible], George R.		84 Col. Land Co. Allot.	52.75	50	2.24

LAND COLUMBIANA CORPORATION

[illegible]an Realty Co.	2 12 4	PT SW SW ¼ N PT 10 Koch's	.832	2050	100.78
[illegible] I. E.	2 12 4	PT Wallace N side Prospect St. 43.875x170.4	.172	20	.73

LOTS COLUMBIANA CORPORATION

[illegible]icz, Joseph		183	40	50	1.84
[illegible]ar, Kazimerz and Katharina		182 Bell Park	40	50	1.85
Bachor, Katorzino and Karimiecz		181 Bell Park	40	50	1.84
Brown, Walter and Margaret		29 Bell Park	40	120	5.92
Biros, Stefan		106 Bell Park	40	70	3.44
Bersani, Alex		554 Elm Grove	30	50	3.65
Coblentz, Susan		43 Original	60	2060	119.07
Carroll, John H.		78 Oak Park	56.7	280	31.13
Corulli, Concetta		436 Elm G've Al't.	30	30	1.46
Commonwealth Oil Co.		3 P. & T.		390	19.16
[illegible]ominic, Pietro & Luigia		448 Elm G've Al't.	30	30	1.09
[illegible]eiffenoacher, E. L.		14 Koch	75	1240	45.55
Florentine, Nil and Mary		546 Elm Grove	40	40	1.98
Freedom Oil Works Co.		2 P. & T.		260	16.00
[illegible]ren, Wm. A.		531 Elm G've Al't.	30	30	1.46
Same		532 Elm G've Al't.	40	40	1.98
[illegible]ttle, Amelia H.		3 W. N. Vogleson	58.4	60	22.66
Same		4 W. N. Vogleson	58.4	60	22.66
Same		6 W. N. Vogleson	58.4	60	22.64
Same		7 W. N. Vogleson	58.4	60	22.66
Same		9 W. N. Vogleson	60	60	23.18
Same		13 W. N. Vogleson	60	90	24.64
Same		14 W. N. Vogleson	60	90	24.62
Same		5 W. N. Vogleson	58.4	60	22.66
Same	PT	19 W. N. Vogleson	5.65A	570	167.88
[illegible]er, Minnie O.	W PT	2 Orig. 60x85	60	2920	110.26
[illegible]ris, John N.	PT	6 Sturgeon 16¼x81¼	16¼	80	3.84
Same	PT	7 Sturg'n 60x81¼	60	1550	76.20
Same	PT	8 Sturgeon	5	30	1.47
Marckel, Emma C. et al		44 Orig.	60	3340	166.08
McConnaughy, Wm. C.		10 W. N. Vogleson	60	60	12.10
Rajah Oil Co.		5 P. & T.		650	31.94
Sokol, Joe and Teophilla		15 Bell Park	40	80	3.92
Spanoli, Mary		539 Elm Gv'e Al't.	40	40	1.47
Squire, George and Lucia		370 Elm G've Al't.	40	40	1.98
Spagnoli, Vincenzo & Mary		529 Elm Gv'e Al't.	40	40	1.47
Same		530 Elm Gv'e Al't.	30	30	1.09
Same		533 Elm G've Al't.	30	30	1.09
Sinclair Oil Co.		2 P. & T.		260	12.78
Standard Oil Co.		2 P. & T.		260	12.78

LAND WASHINGTON TWP.

Blezer, Ida L.	3 12 22	SE Side NE ¼	20	900	26.57
Hunter, George W.	3 12 10	PT SW ¼	34.48	480	14.18
Same	3 12 10	SW ¼ SW¼	39.73	560	16.53
Same	3 12 16	SE Cor. SE ¼	40.46	400	11.81
Ogle, Rodney, R. H.	3 12 10	PT E SW ¼	45.36	640	18.90
Same	3 12 10	E PT NW ¼	73.23	1660	49.02
Whitaker, Geo. C	3 13 35	PT SW ¼	7.40	1340	47.96

LOTS HIGHLANDTOWN

Freedom Oil Work Co.		1 P. & T.		130	5.09
Sinclair Oil Co.		1 P. & T.		130	5.08

LAND MONROEVILLE SCH. DIST.

Crumbley, James F.	3 12 28	PT SE ¼	2	30	1.40

LAND SALINEVILLE SCH. DIST.

Bryer, Mary Hannah	3 12 30	E PT SW ¼	25.25	390	14.67
Willard Gas Coal Co.	3 12 36	NW ¼ & SW ¼ Coal only	84	3360	128.33
Same	3 12 36	NW ¼ SW ¼ Coal only	85	3400	127.84

LOTS SALINEVILLE SCH. DIST.

[illegible]ker, Albert M.		19	50	570	34.29
[illegible], Phila J.		44	50	770	41.81
[illegible] Philip		32	50	1170	76.76
[illegible]		33	50	70	12.40
Same		35	50	70	12.40

LAND SALINEVILLE CORP.

Continental Clay Co.	3 12 35	E PT Frac. Approx. 36x36 ft.		10	.52
Sharp, Ida A.	3 12 30	PT SW ¼	.50	520	20.90
Seger, W. J.	3 12 29	E NE ¼ 3 tracts	2.59	170	6.83
Thompson, Lillian	3 12 35	W½ 662 PT NE¼	.75	460	18.49

LOTS SALINEVILLE CORP.

Baker, Phillip R.		764 Ottumwa	40	90	3.62
Same		765 Ottumwa	40	90	3.62
Beadnell, Alvine		607 D. Valley	60	510	27.42
Brandonisio, Michele		223 Brights	60	140	67.30
Same		224 Brights	60	140	7.52
Boring, Eliza M.	SW PT	489 Thomp Add.	30	150	8.08
Freedom Oil Works Co.		5 P. & T.		650	34.94
Ferdinand, Charles J.		381 Milners	49.5	520	20.90
George, William D.		234 Robbins	60	940	37.76
Same		174 Robbins	60	70	2.80
George, William D.		175 Robbins	60	70	2.80
Same		176 Robbins	60	70	2.80
Lewis, Daniel C. & Mervin		805 Grandview	40	10	.52
Llewelyn, David J.	W PT	143 Wicks	52	1220	49.02
Mulheran, Joseph P.	S ½	383 Milners	64	650	34.96
McIntosh, D. O.		456 H. H. & Co.	60	910	36.56
Orwick, W. S.		363 Milners	60	3870	155.51
Same		342 Milners	60	200	8.04
Strabley, Bridget		460 H. H. & Co.	60	5730	308.12
Strabley, James		406 Jones		70	3.76
Same		724 Ottumwa	30	1280	68.82
Same		723 Ottumwa	30	280	15.06
Sweeney, Peter E.		752 Ottumwa	40	10	.39
Sharp, Ida A		35 Original	60	1620	65.09
Seger, Walter J.		497	60	10	.39
Same		498		10	.39
Same		499		10	.39
Same		500		10	.39
Same		501		10	.41
Same		513 Thompsons	60	10	.39
Wheatley, Michael		529 Turnbulls	99	120	4.81
Wright, W. J.		825 Grandview	40	10	.39

LAND WAYNE TOWNSHIP

Baker, George J.	3 13 28	W ½ SW ¼	80	1290	33.86
Campbell, J. N. C. and Lottie B.	3 13 14	S PT SE ¼	40	1360	40.62
Hays, John A. & Lulu	3 13 22	NE ¼ NW ¼	40	1710	44.87
Hill, John H. & Susie M.	3 13 26	NW ¼	163	4310	155.53
Markale, R. H. & Mary A.	3 13 8	SW ¼	171.11	7210	256.94
Metts, Lulu	3 13 22	SE ¼ NW ¼	40	670	17.58
Orwick, W. S.	3 13 16	E PT SE ¼	120	3060	80.31
Parfitt, Florence	3 13 21	S PT W ½ NE ¼	40	1630	42.79
Tice, W. N. & Eva	3 13 25	PT NE ¼	100	2040	53.53
Walters, Plain A. Jr. & Grace M.	3 13 16	W PT NW ¼	110.50	3860	301.93

LAND FRANKLIN TOWNSHIP

Freedom Oil Works Co.		1 P. & T.		130	4.76
O'Hare, Patrick	4 14 10	SW Cor. SW ¼	10	1240	45.64
Repository Printing Co.	4 14 25	PT W ½ NE ¼	38.493	570	20.96
Steele, John G.	3 13 31	W PT NW ¼ Minerals only	66.25	1300	36.45
Same	3 13 31	S ½ W ½ NE ¼ Minerals only	34.91	650	18.23
Same	3 13 31	E ½ NW ¼ N ½ W½ NE ¼ Minerals only	102.65	2000	56.09
Same	3 13 30	SE Cor. SW ¼ Surface	21.3684	310	8.69
Same	3 13 30	S ½ SW ¼ Coal	78.06	1500	42.08
Sproule, James W.	4 14 10	S & M Pts E ½	42.291	840	23.57
Steele, John G.	3 13 31	SW ¼ NE ¼	33.86	1430	40.10

LOTS MILLPORT

Souvale, C. L.		5 Laughlin 1st	50	750	21.03
Same		6 Laughlin 1st	50	50	1.40

LAND SUMMITVILLE SCH. DIST.

Freedom Oil Works Co.		3 P. & T.		390	11.12
Standard Oil Co.		1 P. & T.		130	5.84

LAND HANOVER TOWNSHIP

Ford, Kinsey C. & Sarah K.	4 15 28	S PT SE ¼	91	3530	115.54
Lawson, Edward	4 15 23	SW NW ¼	27	1180	42.98
Lawson, Edward & Pearl	4 15 23	SE Cor. NW ¼	44	3110	117.42
Luers, Henry & Anna	4 15 13	SW PT SE ¼	36.40	1550	68.30
Speidel, Henry	4 15 23	NW Cor. NW ¼	56.50	3050	99.84
Same	4 15 23	PT NW ¼	44	1110	41.97
Same	4 15 22	PT NE NE¼	28.88	650	21.29
Smith, Maude L. & Laura E. Temple	4 15 17	S½ NW ¼ SW NW¼	67.50	3470	190.88
Standard Oil Co.		3 P. & T.		390	17.18
Wernet, Joseph	4 15 6	PT SW ¼	115.03	6210	203.26
Wernet, Louise C.	4 15 6	PT SW ¼	10.33	190	6.22

LOTS DUNGANNON

Sultner, Margaret		E. End 12-13-14 Orig.		20	.66

LOTS NEWGARDEN

Blythe, Solomon		4		260	9.99
Blythe, James E.		14		10	1.92
Same		12		10	1.92
Same		13		10	1.92
Belat, David		62		310	11.63
Carl, W. S.		38		10	5.34
Garland, Anna		37		10	5.42
Same		41		610	29.12

LAND AND LOTS KENSINGTON SCH. DIST.

Cox, Oliver	4 15 32	NE Cor. SE ¼	9.218	880	25.75
Same	4 15 32	NE Cor. SE ¼	3.15	100	2.93
Caufield Oil Co.		2 P. & T.		260	10.14
Starkey, E. E.	4 15 31	S PT SW ¼	125.42	6730	197.04
Standard Oil Co.		2 P. & T.		260	10.14
Bolen, D. S. & Katherine		14 Millers		130	3.83

LAND HANOVER CORP.

Phillips, J. R. & Lucy M.	4 15 28	PT W Cor. NE	7.13	310	34.90
Same	4 15 28	NW Cor. NE ¼	11.50	400	41.50
Cahey Oil Co.		2 P. & T.		260	11.29

LAND CENTER TOWNSHIP

Brooks, C. T. & Geo. T. Ferrall, Receivers	3 14 7	PT SW ¼ & SE ¼ Minerals Only	88.78	2660	107.94
Baker, H. Upton	3 14 29	S PT SW ¼	49.25	2850	64.19
Jenkins, Robert & May C.	3 14 27	PT NE ¼	4	840	34.10
Same	3 14 27	PT NE ¼	.76	30	1.22
Same	3 14 27	PT NE ¼	5.89	200	8.12
Kahler, Emma J.	3 14 35	SE PT NE ¼	8	190	5.75
Same	3 14 35	E ½ NE ¼	72	2720	82.25
Kelch, Harley C. & Harry O.	3 14 9	PT SW ¼ Coal Only	34.5	1380	41.73
Miller Bros. Coal Co.	3 14 1	SE¼ & PT SW¼	147.35	3680	385.59
Miller Bros. Coal Co.	3 14 1	SW¼ Riddle T'ct	9.88	240	36.01
Mullins, Wm. H.	3 14 5	W of R. R. SE¼	2	40	1.22
Prosser, Thomas	3 14 7	SW ¼ Minerals	35.043	1050	42.62
Same	3 14 11	PT SE Cor SW ¼ Minerals	30	450	18.26
Same	3 14 7	W SW ¼ Min'r'ls	48	1440	58.44
Pennell, Frank	3 14 27	NE Cor SW¼	15	300	9.06
Same	3 14 27	N PT SW¼	10	200	6.05
Same	3 14 27	SE SE ¼ Coal Only	40.50	100	3.01
Pennell, F. M.	3 14 27	PT SE ¼	1.07	30	.92
Pennell, Howard L.	3 14 27	PT SE ¼	.52	20	.60
Shive, Raymond H. and Nettie M.	3 14 10	SW PT SE ¼	1.33	700	21.18

LOTS CENTER TOWNSHIP

Baker, Albert		12 Elliott Gard'ns	60.7	60	6.17
Shvela, John		29 N. L. L. Co.	40	10	.40
Same		30 N. L. L. Co.	40	10	40
Same		26, 27, 28 N. L. L. Co.	40	490	19.88

LAND AND LOTS LISBON SCH. DIST.

Pappas, Sam & Amelia	3 14 23	PT SW ¼	.25	220	6.83
Moore, Wm.		97 N. L. L. Co. 2nd	40	30	1.26
More, Robert		32 H & J	40	270	11.36
Rigdon, George & Ettie		46 East End	40	20	.62
Same		47 East End	40	20	.62
Roller, C. E.		21 R. B. Pritcha'd	40	30	1.26
Saxton, Gladys E.		75 Highland Park	40	790	24.53
Same		76 Highland Park	40	40	1.24
Taylor, Ellsworth & Maude		60 East End	40	520	16.15

LAND LISBON CORP.

Campanell, Leonard & Josephine	3 14 13	E PT S ¼	.64	50	2.40
Hole, Willis R. & Elma	3 14 13	PT O.L. 8 Brooks Add.	.071	20	1.21
Welsh, John T.	3 14 13	Frac E of Frost	42	670	23.83

LOTS LISBON CORP.

Barnes, Emmet		35 Firestones 3rd	50	200	7.12
Babington, James H.		4 Whitacre	40	50	2.40
Same		5 Whitacre	40	50	2.40
Same		6 Whitacre	40	50	2.40
Same		7 Whitacre	40	50	2.40
Caufield Oil Co.		3 P. & T.		390	18.70
Freedom Oil Works Co.		3 P. & T.		390	21.91
Griffith, Ray & Mary		470 D. W. Firestones 1st	40	1020	36.29
Helman, Sidney A.	S ½	64	30	2150	103.10
Hinchliffe, J. H.	N PT	91 & 90 Original	84	170	8.14
King, Judson & Etta		343 Harbaugh	40	640	22.76
Neal, Ledra L.	W½	7 A. & Mc.	40	1260	44.83
Same	W½	8 A. & Mc.	40	10	.36
Same	W½	5 A. & Mc.	40	10	.36
Same	W½	6 A. & Mc.	40	10	.36
Nick, Geo. & Angelina	S½	192	60	3700	174.45
Rufle, Amelia M.		12 C. W. Shawke	40	20	.96
Ruhl, James B.	PT O. L.	2 20' Wide		20	.94
Same	PT O. L.	1 20' Wide		40	1.92
Shontz, Wilbert A. and Clara B.	SW PT	5 Lees	30	1490	117.11
Trunick, Leonard & Ruthanna	W PT	141	16.5	2070	78.19
Trunick, Chas. & Rose	E W PT &	E PT 16 & 17 Walnut	28.4	1330	47.32
Thomas, Wm. & Emma		16 Doughtons	55	220	10.54

LAND SALEM TOWNSHIP

Allen, W. C. & Ella F.	3 15 34	SE Cor Sec	13.21	490	12.21
Same	3 15 34	PT SE ¼	16.19	1540	38.36
Betz, Joseph Sylvester	3 15 14	Nr M. Sec & SW Cor Sec	26.026	860	21.43
Betz, Sarah A.	3 15 14	Nr SW Cor Sec	1	30	.74
Baird, John W. & Catherine	3 15 27	PT SW ¼	89.46	3480	86.69
Bingham, Harry et al	3 15 13	PT W s Sec	56.81	3250	80.95
Farmer, Jennie D.	3 15 31	PT NE Cor Sec	30	1230	30.64
Green, Frank S.	3 15 18	W PT NE ¼	86.42	4460	111.10
Same	3 15 18	W PT NE ¼	5.57	250	6.22
Same	3 15 18	Nr M E s	48.43	2170	54.06
Johnson, Geo. C. Trustee	3 15 14	Lots 8, 1, 4, 16 SE ¼		40	1.34
Same	3 15 14	3 SE ¼	60	10	.34
Same	3 15 14	Vacant Lots	6	100	3.38
Same	Lots 54,	55, 56 L'ndesm'th		30	1.00
Switzer, Ella	3 15 24	PT S M Cor NW ¼	.15	10	.25
Wright, Wm. N.	3 15 21	PT SE & SW ¼	17.94	580	14.45

LOTS FRANKLIN SQUARE

Freedom Oil Works		2 P. & T.		260	6.48

LAND PERRY TWP. SCH. DIST.

Altomare, Santo & Angeline	3 15 9	M SW ¼	68	5000	158.05

LAND CENTER TWP. SCH. DIST

Standard Oil Co.		1 P. & T.		130	5.58

LAND WASHINGTONVILLE

Herron, Charles	3 15 2	PT W ½ Minerals Only	30.78	500	23.44

LAND AND LOTS WASHINGTONVILLE CORP.

Heaton, Thomas,	3 15 1	O. L. 5 S PT Hardman O. L.	.50	1190	39.82
Heaton, Melissa	3 15 1	S PT 6 Hardmans O. L.	2.25	140	4.68
Babb, Alfred & Maria		79 Bostons 3rd	53	510	23.34
Bowker, Leland A. & Mary E.		48 Grimms	66	1170	39.16
Dunn, Richard & Margaret		22 Original	66	1060	30.71
Washingtonville, Vil. of	Pt. O. L.	3 Grimms	1½ A.	100	3.35

LAND AND LOTS LEETONIA CORP.

Kovatch, Paul	3 15 12	NE Cor	3.386	260	11.98
Stokesbury, W. K.		Green House Leased Land		1220	56.19
Altomare, Santo & Angeline		66 Original	30	1450	50.35
Brown, Charles E.		90 Original	30	360	12.50
Bacinise, Dominic		786 L. I. & C. Co.	70	1430	65.86
Derrick, Anna B.		876 L. I. & C. Co	39	160	7.38
Same		877 L. I. & C. Co	39	960	44.22
Freedom Oil Works Co.		1 P. & T.		130	8.94
Halverstadt, L. Mae	Pt E PT	339 Cham. 2nd	25	160	5.56
Marshall, W. S. & Loraine B.		65 Original	30	3710	170.88
Russo, Vincenzo		214 Betz	40	3850	133.73
Rossi, James		217 Betz	40	920	31.95
Rajah Oil Co.		2 P. & T.		260	11.98
Sinclair Oil Co.		2 P. & T.		260	11.98
Varian, Carl H. & Bertha		485 Toomey's	30	80	3.68
Same		486 Toomey's	30	80	3.68
Same		487 Toomey's	30	80	3.68
Vahey Oil Co.		1 T. & P.		130	5.99

LAND MIDDLETON TOWNSHIP.

Allcorn, George H.	1 7 14	PT E PT	1.9	780	25.79
Dyke, Sarah J. et al	1 7 4	PT SE ¼	1	20	.67
Guy Clever A.	1 7 13	NW ¼	75	3720	122.95
Kyes, L. M., C. C. Herriott & Thos Stackhouse	1 7 1	PT NE ¼	1	20	.88
Kyes, L. M. et al	1 7 1	PT NE ¼ Coal Only, Spaite Trt.	40	1200	53.52
Martain, Harry A. & Wm. R.	1 7 26	SE ¼	146.6	2930	130.68
Morris, Wm. L.	1 7 6	SW Cor SW¼	2.48	900	29.76
Same	1 7 6	SW Cor SW¼	.35	10	.32
Shaw, Elizabeth	1 7 14	SE ¼	1	740	24.47
Townsend, Amos	1 7 18	Coal Only	53	100	3.31
Vale, Eli C.	1 7 17	PT NW ¼	59	3030	100.13
Same	1 7 17	PT SW ¼	20.179	390	12.89
Yeager, Johnson & Nettie	1 7 20	SE Cor SE ¼	80	3530	157.46
Same	1 7 20	PT W S SE ¼	20	400	17.84

LOTS CLARKSON

Freedom Oil Works Co.		1 P. & T.		130	5.80

LAND AND LOTS NEGLEY SCH. DIST.

Freedom Oil Works Co.		1 P. & T.		130	5.84
Standard Oil Co.		3 P. & T.		390	17.56
Guy, Frances V.	E ½	96 B. & C.	20	30	1.34
Same		97 B. & C.	40	1410	63.52
Wilson, Thomas R.		138 Cham. 2nd	40	10	.44
Same		139 Cham. 2nd	40	10	.44
Same		142 Cham. 2nd	40	10	.44

LAND ROGERS SCH. DIST.

Freedom Oil Works Co.		2 P. & T.		260	17.85
Sinclair Oil Co.		1 P. & T.		130	5.94
Vahey Oil Co.		1 P. & T.		130	5.91

LAND AND LOTS ROGERS CORP.

Blackburn, Sarah F.		25 Hall's	60.6	60	1.94
Same		26 Hall's	60.6	60	1.94
Huff, Morris		1 Lyons	100	3220	104.23
Same		2 Lyons	60.5	150	4.87
Standard Oil Co.		1 P. & T.		130	5.60
Townsend, Amos		13 Gal. & Farr	50	730	23.63

LAND UNITY SCH. DIST. NO. 1

Dickson, John C. & Hildegrade	1 8 1	NE PT	243.50	7820	472.03
Foster, Charles & Mary	1 8 12	M N PT	96	3010	179.93
Same	1 8 1	S s Sec	111.25	7130	363.10

LAND UNITY SCH. DIST NO. 2

Hoffstot, J. C. & Myrtle	1 8 20	SE NE ¼	35	2460	82.98
Hoffstot, J. C.	1 8 21	N ½ NW ¼	80	4140	104.63

LAND AND LOTS UNITY SCH. DIST. NO. 3

Duncan Oil Co.		2 P. & T.		260	9.16
Freedom Oil Works Co.		1 P. & T.		130	6.78
Loundenschlate, E. L. et al		12 Orig.	60	700	21.19

LAND UNITY SCH. DIST NO. 4

Evans, Ben H.	1 8 34	M S ½	34.17	1080	27.89
Lambright, Claude & Sarah E.	1 8 35	NE SE ¼ along Negley-E. Pal. Rd.	1.194	680	20.50
Morris, James	1 8 32	N SW ¼	19.22	1450	43.72
Sinclair Oil Co.		1 P. & T.		130	3.90

LAND AND LOTS UNITY SCH. DIST. NO. 6

Mollenkopf, Robert L.	1 8 13	PT SW ¼	29.50	1350	35.26
Taylor, Manola W. & Carrie S.	1 8 24	PT M E Sec	8	1630	42.57
Coates, Robert & Rhoda		3 Gardendale 2	55	120	4.02
Same		4 Gardendale 2	55	110	3.66
Clupper, Calvin		15 Rogers Highlandview	50	30	1.00
Same		16 Rogers Highlandview	50	30	1.00
Madden Lumber & Con. Co.		14 Maddens Graystone	50	40	1.05
Same		15 M. Graystone	50	40	1.05
Same		16 M. Graystone	50	40	1.05
Same		17 M. Graystone	50	50	1.30
Same		11 M. Graystone	50	110	2.86
Same		12 M. Graystone	50	110	2.88
Same		13 M. Graystone	50	110	2.86
Sponseller, Aden & Sarah		13 Pleasantview Ad.	50	80	2.08
Same		14 Pleasantvw.	50	80	2.08
Shreiber Automotive Co.		1 Graystones	74.2	200	6.68
Same		2 Graystones	50	140	4.68

LAND UNITY SCH. DIST NO. 7

Cover, Chas. R. & Harriet R.	1 8 3	NW Cor NW ¼	40.1	3110	84.51

LAND NEW WATERFORD SCH. DIST

Billingsley, William T.	1 8 29	N M NW ¼	12	1300	38.86

LAND AND LOTS NEW WATERFORD CORP.

Billingsley, Wm. T.	1 8 29	N M NW ¼	60	30	1.12
Duncan Oil Co.		1 P. & T.		130	5.64
Freedom Oil Works Co.		1 P. & T.		130	10.20
Scott, Seth P.		14 Columbia	50	30	1.52
Same		15 Columbia	50	30	1.52
Scott, Amelia	E PT	6 T. & Y.	60	1570	58.78
Vahey Oil Co.		1 P. & T.		130	6.64

LAND EAST PALESTINE SCH. DIST.

Kyes, L. M., C. C. Herriott & Thomas Stackhouse	1 8 36	SE SE ¼	103.47	3080	149.11

LAND EAST PALESTINE CORP.

Bacon, Henry D.	1 8 26	478 PT M Sec W ½	3.42	5900	229.52
Same	1 8 26	W of R. R.	.039	40	1.55
Bacon, H. D.	1 8 26	Frac McCalla St.	50	350	13.62
Chamberlin, R. N. & L. M. Kyes	1 8 26	NE ¼ N of R. R. E. of Frank St. S. of Walker Al.	1.768	1200	587.79
Chamberlin, R. N. & L. M. Kyes	1 8 26	Tract Adj. 1266 & 1267 C. & K. Park Ave.	.12	200	224.76
Chamberlin, R. N.	1 8 26	Cor Clark & Valley St. 45x140	.145	180	126.41
Foertch, Alfred & Lillie	1 8 26	PT SW ¼ S s Park Ave.	.138	2700	205.60
Foulks, Wm. S.	1 8 26	472 Ad. E. Pal. W. Side	.25	1730	198.76
Graft, G. A.	1 8 26	Frac	.10	120	6.24
George, John S.	1 8 26	W s Market St. Nr Corp. Line, 50x150	.173	550	28.66
Keeler, Paul	1 8 26	M W ½ W of Standard Oil	.23	540	21.01
Realty Industrial Development Co.	1 8 26	PT SE ¼	2.85	570	29.68
Same	1 8 26	PT NW ¼	2.545	510	26.56
Same	1 8 26	PT E NW ¼ & S M	4.18	1790	93.26
Sutherin, Edward	1 8 25	W s Public Rd 40x85	.078	90	4.70
Walker, Oscar & Lottie	1 8 25	S s E. Taggart St. 85x110	.215	460	23.96

LOTS EAST PALESTINE CORP.

Allcorn, Anna M.		24 Cham. 1st	43	1750	91.16
Same	PT	25 Cham. 1st	17	270	14.06
Bruno, Antonio	E PT	138 McCalla 2nd	60	500	19.46
Same	E PT	139 McCalla 2nd	60	170	6.60
Bloor, Arthur		550 Cham. 9th	50	900	35.02
Chamberlin & Kyes		1260 Cham. & Kyes 1st	41.55	200	270.64
Same		1261 C. & K. 1st	4155	300	59.80
Same		1276 C. & K.	4.8	280	127.52
Same		1292 C. & K.	40	160	36.01
Same		1298 C. & K. 2nd	37.4	180	110.90
Same		1300 C. & K. 2nd	37.4	180	99.04
Same		1312 C. & K. 2nd	40	120	59.26
Same		1334 C. & K 2nd	40	160	24.43
Same		1336 C. & K. 2nd	40	200	39.56
Commonwealth Oil Co.		3 P. & T.		390	20.32
Colegrove, Corum		832 E. Pal. Land Co.	50	1900	73.92
Davis, John W.		1280 C. & K. 1st	40	2810	137.83
Duncan Oil Co.		3 P. & T.		390	20.32
Davis, John & Elizabeth		1328 C. & K. 2nd	40	240	27.53
Freedom Oil Works Co.		3 P. & T.		390	13.46
Kelley, Fanny		279 Cham. Wes.	45.05	3030	117.88
Kerchgesner, Sarah	PT SW PT	655 Grandview 48x144, 144 on North Alley		70	3.64
Kerchgesner, Carmel H. & Sarah E.		406 Cham. 8th	50	2320	120.86
Mankin, Lot		816 E. Pal. Land Co.	45.03	1930	75.08
Morgan, Edwinna C. McG.	E 2-3	596 Rothwell's 1st	97	14940	581.17
Same	SW Cor	598 Frac Rothwell's 1st	40	450	17.51
McGraw, E. C.		1459 Taggart 6th	50	50	2.60
McNees, J. S. & Mary Dishong		530 Cham. 9th	50	2650	103.08
Same	W PT	531 Cham. 9th	2	30	1.18
Peterson, Olive V.		584 Taggart 5th	50	2330	121.40
Reidy, Patrick F.		1282 C. & K.	40	280	77.89
Stackhouse, Thos. & Everett		1275 C. & K. 1st	126.8	380	209.82
Trustees of Presbyterian Ch.	W End	283, 284, 285 Cham. N.	40	3570	138.86
Torrence, David	M Pts	133 & 134 McCallas 1st 50x120		1750	68.08
Taggart, Robert F.		1361 Tag. 4th	50	250	13.02
Vahey Oil Co.		2 P. & T.		260	13.54
Wilson, Elizabeth		288 Cham. W.	34	250	927
Rambo, Clarence E. & Florence M. Perdue		1278 C. & K. 1st	40	280	77.89

LAND AND LOTS YELLOW CREEK TWP.

Edmundson, Ida J.	2 9 16	PT SE ¼ Lot 10	1	80	2.58
Fiber, Frank C. & Edith	2 9 15	NE PT NE ¼	2	1160	37.44

(Continued on Page 13)

DELINQUENT TAX CERTIFICATION

(Continued from Page 12)

McCuen, Morris & Ina ..... 2 9 11 PT NE ¼ 1.91 490 15.82
McGarvey, John W. ..... 2 9 23 Coal 40 600 26.56
Reed, Willis ..... 2 9 30 NE Cor NE ¼ .. 2 460 14.85
Smith, Ben E. ..... 2 9 5 M PT Sec ...... .35 10 .88
Standard Oil Co. ..... 1 P. & T 130 5.76
Trus. Oak Ridge Church 2 9 22 N PT N ½ 1.25 40 4.30
Edmunson, Erny J. ..... 9 B. D. Smith .. 1 880 28.41

LAND WELLSVILLE CORP.

Aten, George M. ..... 2 9 10 SW PT Aten ld. 1.565 4540 194.35
Amon, Geo. & Pearl ..... 2 9 5 PT O L 2 Comm. St. 27x82½ 1320 56.51
Burbick, Emmons K. ..... 2 9 10 PT Aten ld. 40-x100 W s Aten Ave ..... .092 200 8.56
Corns, Albert W. ..... 2 9 4 Frac Hill & 6th St. 250 1500 87.48
Conn, Annie E. ..... 2 9 10 SW PT 60x102 Chester ..... .14 600 35.00
Cheuvront, James M. ..... 2 9 5 PT SE ¼ Adj Corp. Line 5.91 350 45.53
Corns, Albert W. ..... 2 9 4 Wash. Ave btwn 5th & 6th Sts. .. 41 1250 72.90
Same ..... 2 9 4 Frac Coal St. 6th St. 258.6 15920 928.46
Gallo, Lucia L. ..... 2 9 10 PT O. L. 12 Boyces 13th St. 48x101 ..... 290 16.92
Leftwich, Edward N. ..... 2 9 10 PT O. L. Boyces 23x126.4 ..... 23 1280 54.79
[illegible]
Mann, Perry S. ..... 2 9 10 PT O. L. 2 Frasers on 14th St. . 35 350 14.99
Newton, Arthur L. E. & Jennie ..... 2 9 10 PT SW ¼ Juniper Hill 4.50 2300 247.43
Runyon, George W. ..... 2 9 9 Frac Comm ext-td. adj B. Hiner . 004 10 .58
Shipley, Harry J. & Alice W. ..... 2 9 10 SW PT N S Buckeye Ave. 50x170 ..... .195 4900 285.78
Si[illegible]x, Retta N. ..... 2 9 10 PT. O. L. 1st Frasers 14th St.. 45 260 15.18

LOTS WELLSVILLE CORP.

Alcock, Sophia M. ..... SW ½ 6 Pollock's Comm 20 1300 55.66
Armadino, Wm. & Mary C. ..... Pt 3 Boyces Comm 28'9" 1950 83.48
Aten, George M. ..... 93 H. Aten Jr. Comm. 50 3600 111.31
Amato, Nicola ..... Pt 3 C. R. Boyces 15.8 Clover Alley 300 17.49
Blackburn, Harmon ..... PT 103 Original Main St. 40 6060 617.51
Same ..... 150 Robertson's 1st. 7th St. 48 3200 280.27
Bradley, Emma ..... 8 G. M. Atens 1 40 3400 198.28
Bradley, Emma J. ..... 9 G. M. Atens 1 40 1600 93.32
Bassett, John P. ..... 86 H. H. Aten Comm 50 1550 66.36
Cope, S. S. ..... 138 Phelps Front 50 6950 297.54
Cooper, Tillie ..... PT 54 H. Aten Main 24x100 ... 24 1930 82.61
Crubaugh, Alvin H. & Roy E. Delong ..... E PT 7 A. Wells Comm 47 2430 104.02
Casto, Della M. ..... W PT 51 B. H. S. & McG. Front 28.5 1330 56.93
Cecil, Howard A. ..... N ½ 19 Nicholson's .. 25 900 38.52
Campbell, John C. & Richard W. Hedlund ..... PT O. L. 10 Frasers Lot "F" 38 1180 68.82
Chippewa Oil Co. ..... 3 T. & P. 390 22.74
Corns, Albert W. ..... 1 Bright's Sub. Div. 44 1680 97.98
Evanitcha, Maude ..... 384 C. & M. 5th 40 280 16.34
Erlewine, Geo. & Viola ..... 116 & 115 C. & M. 4th 80 560 87.86
Evanitcha, Amanda ..... N ½ 31 Original Broadway 30 2150 125.37
Same ..... PT 89& PT 90 Wells 36 4140 241.44
Franzetta, Carrie ..... S PT 10-2.83 - 11 H. Aten Main 25.83 3650 212.86
Fraser, Wm. M. ..... 27 Philip Frasers 2nd 41 200 11.66
Flowers C. W. ..... 35 Nich. 2nd .. 72.5 1460 85.16
Freedom Oil Works Co. ..... 7 P. & T. 910 32.90
Glenn, Fred ..... 213, 214, 215 C. & M. 4th 120x-100 ..... 120 1080 124.07
Hammond, Walter & Olive ..... 1-5 17 & 18 B. H. S. & McG. 60 2000 116.64
James, Edwin E. ..... 54 B. H. S. & McG. Front 50 1650 70.63
Knepper, Maggie A. ..... SW 23 Orig. Broadway 20 1850 79.19
Lyons, Allen A. ..... PT 4 Boyces Comm. St. 28.5 2340 100.17
Lozzi, Modesta ..... Se ½ 73 Orig 3rd 20 1000 73.83
Logan, Robert R. ..... NE PT 7 W. Fair Assoc. 25 1200 51.37
Long, Marion C. & Minerva ..... 91 H Aten Comm 50 3200 186.62
Marre, Antonio ..... 1065 Diamond .. 38 1790 76.62
Menough, Philip F. ..... 1 Philip Frasers 2nd 70.90 280 25.18
M[illegible] Floyd A. ..... 37 B. H. S. & McG. Nev. 50 2880 167.96
Molbough, Jeremiah W. ..... N PT 14 T. H. S. Ftg. 29 ft. on Oak Al. 29 930 218.46
McMillan, Minnie ..... 37 G. M. Atens 1st 33 1-3 2670 114.30
McCoy, Eva ..... ½ 196 Rob. 1st Coal St. 920 39.39
McCuen, Morris & Ida ..... PT 6 Boyces Comm. St. 26 2310 98.89
Ohio Power Co. ..... 107 C. & M. 4th 25.3 370 21.58
Ohio Valley Gasoline Co. ..... 1 P. & T. 130 7.56
Papini, Frank & Josephine ..... W PT 85 C. & M. 1st 25.30 on Steub. St 25.30 910 38.95
Ralston, James E. ..... 30 B. H. S. & McG. Front 50 2350 100.60
Same ..... N ½ 29 B. H. S. & McG. Front 25 200 8.56
Same ..... 28 B. H. S. & McG. Front 50 400 17.12
Same ..... SW ½ 29 B. H. S. & McG. Front 25 200 8.56
Rowley, George A. ..... 5 F. M. Boyces Hill 2nd 40 1060 45.39
Same ..... 6 F. M. Boyces Hill 2nd 40 160 6.87
Riggs, Cora S. ..... PT O. L. Smith & Wells Ice Alley 70x76.. 76 420 24.48
[illegible]ssell, Harold ..... 1 T. & P. 130 7.58
Rosenberger Dairy Products Co. ..... PT 125 Phelps Main 45 2250 96.32
Smith, Agnes V. (Trustee) ..... N PT 15 — 16 P. & B. .. 870 37.26
Stevenson, James W. & Marion B. ..... 21 R. Aten Comm. St 50 1000 58.32
Shearer, Thomas B. ..... PT 125 Rosenberger Tr. Gas Sta Bldg 400 32.32
Steele, Charles M. & Maude L. ..... 5 Henderson Sht. 50 2050 87.75
Utt, James ..... 128 C. & M. 4th.. 40 3860 225.12
Van Dyke, Mary C. ..... 14 H. Aten Main 50 6500 278.26

Whitacre, Edward G. ..... W PT 10 all 11, 12, 13 Rich. 3rd 164.4x146 27000 1155.87
Same ..... 383 C. & M. 40 280 11.99
Ware, Percy E. ..... 3 G. Wells 1st .. 32 1660 96.82
Walberg, Catherine & Chas. E. ..... 5 Fords Comm. 39 2040 87.33
Whitacre, Edward G. ..... 382 Comm. 5th . 40 280 11.99
Walker, Wm. & Alice ..... W PT 17 H. Aten 26 2240 95.90
Walker, Joseph ..... PT 8 Pollocks Comm. 20 1400 59.93
White, Maude ..... 2 9 5 PT O. L. Comm 27x82½ 27 1320 76.98
Zoeckler, M. J. ..... W PT 3 C. R. Boyce Tri. shape 30 1.75

LAND AND LOTS MADISON TOWNSHIP

Latshaw, Rosa ..... 2 10 5 Nr NW Cor NW ¼ 1.36 130 3.92
Richweisz, Elizabeth M. .. 2 10 8 PT NE ¼ 15 750 34.07
Sinclair Oil Co. ..... 1 P. & T. 1 130 3.92
Standard Oil Co. ..... 1 P. & T. 130 3.92
Novak, Andrew & Stella .. 2 10 9 NW SW ¼ ..... .95 40 .88
Same ..... S PT 70 Naylor's 3.10 160 3.48
Same ..... 71 Naylor's .... 210 Ft 1650 35.98
Novak, Steve & Mary ..... 60 Naylor's 50 410 8.94

LAND MADISON SCH. DIST. NO. 1

Hindes, John ..... 2 10 26 N ½ NW ¼ 72.10 3130 88.25
Hood, L. A. & Margaret A.. 2 10 26 NW ¼ 127 3870 109.08
Same ..... 2 10 26 NW ¼ ..... .75 20 .56
Hobbs, Mary J. ..... 2 10 29 PT SW ¼ 4.29 800 22.55
Same ..... 2 10 29 PT SW ¼ 2.99 90 2.54
Ohio Valley Gasoline Co.. ..... 1 T. & P 130 4.94
Rose, John S. ..... 2 10 23 PT SE ¼ 9.46 470 13.24

LAND MADISON SCH. DIST. NO. 2

Brokaw, Geo. L. & Harry .. 2 10 14 Rock Camp Fm . 6.035 300 11.27
Same ..... 2 10 14 Rock Camp Fm 6.187 300 11.27
Dewell, Inez M. ..... 2 10 14 NW ¼ ..... .40 760 20.28
Sinclair Oil Co. ..... 1 P. & T. 130 4.90
Standard Oil Co. ..... 3 P. & T. 390 14.66

LAND BUTLER TOWNSHIP

Clements, Thomas W. & Josephine ..... 4 16 17 N M W ¼ 25 2520 116.09
Davis, Ora S. ..... 4 16 3 NE Cor NW ¼ . 30 4080 154.21
Funkhouser, Chauncey S. . 4 16 35 SW Cor SW ¼ . 26.21 3070 91.59
Freedom Oil Works Co. ..... 1 P. & T. 130 5.16
Hahn, Pearl & Bessie ..... 4 16 31 NE Cor NE ¼ .. 1 40 1.19
Iler, T. E. & Ella M. Amon. 4 16 30 PT NW ¼ 48 1060 42.75
Raber, Ernest ..... 4 16 30 S ½ NE ¼ .. 80 6460 262.34
Standard Oil Co. ..... 1 P. & T. 130 5.16

LAND GOSHEN TWP. SCH. DIST

Canfield Oil Co. ..... 2 P. & T. 260 1090
Freedom Oil Works Co. ..... 2 P. & T. 260 1090
Standard Oil Co. ..... 1 P. & T. 130 5.44

LAND PERRY TOWNSHIP

Barber, Leonard J. & Nora D. ..... 3 15 8 SE COR SW SE ¼ 8.93 2560 103.78
Beck, Wayne & Rema ..... 4 16 1 PT NW ¼ ..... .164 370 10.70
Burcaw, Kenneth C. ..... 4 17 36 PT NE ¼ 50x-180.6 ..... .207 40 1.60
Cobbs, Joel ..... 4 17 36 Nr NE ¼ ..... .08 20 .58
Grove, Raymond E. ..... 4 17 36 E M NE ¼ 1 8440 171.44
Journey, Joseph & Anna .. 4 16 2 PT NE ¼ 3.88 63.20 191.75
Kautz, Simon & Minnie .. 4 17 25 NW Cor 4.32 360 14.60
Marshall, W. & Loraine . 3 15 8 SE Cor NW ¼ .. 6.60 730 94.56
Mounts, George H. & Jennie L. ..... 4 17 36 S PT NW ¼ 10.64 1460 45.88
Pettit, Wallace L. ..... 3 16 30 PT SW ¼ 17.78 24610 997.70
Pettit, W. L. ..... 3 16 30 N SW Cor 2.506 830 33.66
Pettit, Ethel ..... 3 16 30 PT SW Cor .... .424 2240 90.80
Pettit, Wallace L. ..... 3 16 30 PT SW ¼ 24.12 3980 161.36
Pencava, Anna ..... 4 17 25 PT NW ¼ 15.43 23.10 93.64
Same ..... 4 17 25 PT NW Cor NW ¼ 2.34 170 6.90
Ritchie, Vera & Mary E.. 4 16 1 N M N ½ ..... .30 800 23.90
Santimarino, Domenico & Maria Domenico ..... 4 17 26 SE Cor 29.16 2210 69.00
Sheppard, Jesse ..... 3 15 29 PT NW ¼ 26.70 1860 55.57
Seweryn, Egnic & Mary .. 4 16 1 SW PT N 1-3 .. .62 530 15.83
Smith, Harry & Eliz. ..... 4 17 36 PT NE ¼ 100x228 .524 60 2.44
Vahey Oil Co. ..... 2 P. & T. 260 10.54
White, Lucy S. et al ..... 3 15 5 NW Cor SW ¼ .. 1 60 1.80
Same ..... 3 15 5 S PT 104 7900 235.97
Weaver, Wallace G. ..... 4 16 2 PT NE ¼ 22.30 1080 31.39
Same ..... 4 16 2 PT Cen Sec 2.31 90 2.68
Wilhelm, Charles L & Anna E. ..... 4 17 35 SE Cor SE ¼ .. 5 2360 98.66
Same ..... 4 17 35 S PT SE ¼ .... .06 10 .40

LOTS PERRY TOWNSHIP

Allen, Geo. W. ..... 62 McKin. Hgts. 25 60 1.78
Same ..... 63 McKin. Hgts. 25 60 1.80
Bezuska, Joseph & Teresia ..... 213 Sal. Hgts. Al. 40 120 4.58
Same ..... 252 Sal. Hgts. Al. 40 330 12.25
Baruta, Wm. & Rosie ..... 1188 Sal. Hgts 4th 40 100 6.06
Bartus, Albert & Katherine ..... 788 Sal. Hgts 3rd 40 60 6.80
Biojioni, Ralph & Annie ..... 1010 Sal. Hgts 4th 40 90 4.64
Byers, Guy E. ..... 91 McKin. Hgts. . 25 2840 84.85
Same ..... 92 McKin. Hgts.. 25 340 10.15
Borenko, Fannie ..... 1070 Sal. Hgts 4th 40 80 4.26
Byers, Guy E. ..... 86 McKin. Hgts. . 25 80 2.40
Same ..... 87 McKin. Hgts . 25 80 2.40
Same ..... 84 McKin. Hgts. . 80 1.54
Same ..... 85 McKin. Hgts. . 80 1.54
Chardos, Wendell & Threse ..... 312 Sal. Hgts. 2nd 40 70 3.82
Calza, Jerry & Linda ..... 1036 Sal Hgts 4th 50 60 3.44
Cserepy, Steve & Mary ..... 1089 Sal Hgts 4th 40 100 6.06
Dalabeke, Jim ..... 444 Sal. Hgts. 3rd 56.7 100 3.98
Dioria, Thomas & Angelina ..... 752 Sal Hgts 3rd 40 60 3.41
Fekete, Sandor & Julia ..... 220 Sal Hgts Al. . 40 1110 46.02
Same ..... 221 Sal Hgts Al. . 40 110 5.47
Fijan, Nick & Mary ..... 27 Sal. Hgts. .. 40 40 2.62
Same ..... 28 Sal. Hgts. . 40 40 2.62
Fatigati, Sabatino & Yolanda ..... 757 Sal. Hgts 3rd 40 60 3.44
Gajdos, Mike & Elizabeth ..... 226 Sal. Hgts 1st 40 180 8.32
Golec, George & Mary ..... 990 Sal. Hgts. 4th 40 80 4.26
Gol, John & Antonia ..... 977 Sal. Hgts. 4th 45 110 5.46
Same ..... 978 Sal. Hgts 4th 45 70 3.81
Guappone, Raffaele ..... 1184 Sal Hgts 4th 40 80 5.26
Garella, John & Sarah ..... 1094 Sal Hgts 4th 40.40 100 6.06
Grell, John et ux ..... 14 Highland Park 50 30 .90
Same ..... 15 Highland Park 50 30 .9:
Grell, John et ux ..... 19 Highland Park 50 30 .90
Same ..... 21 Highland Park 50 30 .90
Same ..... 22 Highland Park 50 480 14.35
Same ..... 23 Highland Park 50 30 .90
Hill, Charles & Eugenia ..... 378 Sal. Hgts. 2nd 40 100 5.06
Jones, Handie ..... 403 Sal. Hgts. 2nd 40 80 4.26
Janik, Frank & Josephine ..... 16 Sal. Hgts. Al. 40 60 3.43
Jakubice, Joseph ..... 922 Sal. Hgts. 4th 40 60 3.89
Same ..... 923 Sal. Hgts. 4th 40 60 2.43
Jones, Rebecca G. ..... PT 70 Park Place .. 50 40 1.61
Kwiatek, Lukis & Ludwika ..... 294 Sal. Hgts. 2nd 40 100 5.06
Koshan, Joseph & Katherine ..... 270 Sal. Hgts 2nd 40 80 4.26
Komar, John & Mary ..... 984 Sal. Hgts 4th 50 80 4.26
Kodric, Martin & Elizabeth ..... 1110 Sal Hgts. 4th 40 80 2.40
Same ..... 1111 Sal. Hgts 4th 40 80 6.40
Kowalchak, Fedara ..... 1129 Sal. Hgts 4th 42 40 3.62
Kovalchak, Fred & Fedora.. ..... 1027 Sal. Hgts 4th 40 70 3.84
Kukan, John & Carolina ..... 786 Sal. Hgts. 3rd 40 40 3.10
Same ..... 787 Sal. Hgts. 3rd 40 40 1.62
Kozma, Alex & Rosie ..... 265 Sal. Hgts 2nd 37.93 100 5.06
Kosczuk, Joseph ..... 713 Sal. Hgts. 3rd 40 70 3.84
Lorenz, Andy ..... 64 Sal. Hgts. .. 40 80 4.26
Same ..... 303 Sal. Hgts 2nd 46.79 240 10.72
Lunieski, Henry & Sophia.. ..... 1186 Sal. Hgts 4th 45 150 8.10
Lamber, Charlotte, Angelo, Marco & Nello ..... 1035 Sal. Hgts 4th 72.32 80 4.24
Lorenzetti, Enca & Italia .. .. 440 Sal. Hgts. 3rd 40 60 3.44
Laszli, Szenemi & Rosie ..... 826 Sal. Hgts. 3rd 40 90 2.67
Same ..... 827 Sal. Hgts. 3rd 40 80 13.54
Same ..... 828 Sal. Hgts. 3rd 87.75 100 2.98
Majzuk, Tom & Katie ..... 1105 Sal. Hgts 4th 40 80 3.40
Same ..... 1104 Sal. Hgts 4th 40 80 3.40
Mariucci, Domenico & Angelo ..... 1055 Sal. Hgts 4th 40 60 3.44
Maruco, Joseph ..... 1139 Sal. Hgts 4th 40 120 6.85
Marris, Geo. ..... 187 Sal. Hgts .. 40 90 4.64
Nemeth, Steve & Mary ..... 107 Sal. Hgts. 1st 40 40 2.62
Same ..... 108 Sal. Hgts. 1st 40 60 3.44
Olenyak, Andrew & Julia .. .. 184 Sal. Hgts. Al. 40 90 3.68
Olexa, Charles & Nellie ..... 26 Ohio Land Co. 30 100 4.06
Same ..... 27 Ohio Land Co. 30 100 4.06
Same ..... 28 Ohio Land Co. 30 100 4.06
Pettit, W. L. ..... 111 McKin. Hgts. 25 80 3.24
Same ..... 112 McKin. Hgts. 25 80 3.26
Park Land Co., The ..... 49 Park Land Co. 50 60 2.32
Pardus, Andrew & Verona .. .. 140 Sal. Hgts. 1st 40 70 3.84
Palko, John & Helen ..... 785 Sal. Hgts 3rd 25 30 6.22
Same ..... 784 Sal. Hgts 3rd 25 30 6.22
Patrick, Chas. & Annie ..... 726 Sal. Hgts. 3rd 40 100 5.05
Same ..... 727 Sal. Hgts. 3rd 40 80 4.26
Queri, Domenica ..... 1028 Sal. Hgts 4th 40 70 3.84
Same ..... 1029 Sal. Hgts 4th 40 70 3.84
Radish, Mike ..... 179 Ohio Land Co 30 60 2.44
Same ..... 180 Ohio Land Co 30 60 2.44
Ross, Chas. ..... 248 Sal. Hgts. 2nd 40 70 3.84
Skirczak, Thomas & Fannie ..... 392 Sal. Hgts. 2nd 40 80 4.26
Sedlevich, Tony ..... 974 Sal. Hgts. 4th 40 70 3.84
Speidel, Frank R. ..... 17 Park Place .. 50 90 2.68
Tuturea, Nick ..... PT 87 Park Place .. 70 30 1.22
Toharczyk, John & Nellie .. .. 972 Sal. Hgts. 4th 40 70 3.84
Vayda, Steve & Teresa ..... 991 Salem Hgts. Allot. 4th 40 80 4.24
Varga, Steve & Theresa ..... 5 Sal. Hgts. 40 60 2.80
Same ..... 6 Sal. Hgts. 40 70 3.09
Yaroshefsky, Anthony & Mary ..... 1220 Sal. Hgts. 4th 40 80 5.26
Zullo, Aqualino ..... 298 Sal. Hgts. 2nd 40 130 4.89
Zwolenik, Frank & Annie .. .. 285 Sal. Hgts. 2nd 40 100 3.99

LOTS SALEM CORPORATION

Alderdyce, D. D. ..... PT 744 Assrs. 50x229 50 7400 180.55
Bodo, Sam & Ethel ..... PT 936 Apprs. Tr C. D. & F 177 330 15.34
Bush, Paul & Veleria ..... 10 C. E. Kerr ... 38 2160 75.87
Same ..... 11 C. E. Kerr ... 38 60 2.10
Same ..... 14 C. E. Kerr ... 38 60 2.10
Same ..... 12 C. E. Kerr ... 38 60 2.10
Same ..... 13 C. E. Kerr ... 38 60 2.10
Burke, William F. ..... 890 Apprs. 45 2150 81.34
Blaine, Chas. J. & Isabella ..... 14 Brooklyn 52 1050 52.89
Cronch, Margaret ..... 124 Hawley's 5th 49 1450 84.08
Church, W. F. Trustee ..... 85 Stewart & Wil. 40 30 1.40
Same ..... 86 Stewart & Wil. 40 30 1.40
Same ..... 87 Stewart & Wil. 40 30 1.40
Cook, Job ..... PT 987 Apprs. 120x-171 S s Perry .. 46 170 7.90
Caufield Oil Co. ..... 2 P. & T. 260 12.08
Castle, Emery C. & A. T. Beal ..... 58 Stewart & Wil. 40 100 3.51
Derrick, Anna B. ..... 561 Assrs 120 860 293.90
Same ..... NW PT 614 Assrs. 40 690 32.06
Davis, D. W. ..... NE PT 606 Assrs. 1.25 A. 86 6070 213.23
Entriken, Vernon D. & Carrie E. ..... 137 Wat. 5 & 6. 47.6 2280 80.09
Fitcher, Henry & Minnie .. .. 8 I. Boone 50 160 20.41
Giffin, Cora M. ..... 47 Trimbles 50 3860 142.04
Gibbons, Fred & Marie ..... N PT 30 Davis 2nd .. 59.3 7070 248.36
Gibbons, J. B. & Ethel ..... 162 J. Street 58 2040 124.80
Ghisioiu, Geo. & Anna ..... N PT 598 Assrs. 45 2380 110.56
Hendricks, Emily ..... PT 902 & 901 Apprs. 50x100 N s 9th ..... .115 3780 132.79
Julian, Joe & Carmela ..... 7 N. Steel 55 5830 217.00
Jessup, Stephen C. ..... 567 Assrs. Sec. 1 193 18780 688.63
Same ..... N Pts 14 & 13 Brooks 55½ x75 ..... 55½ 960 33.74
Jones, Rebecca G. ..... 18 Park Place .. 25 40 1.86
Same ..... 32 Park Place .. 50 110 5.10
Same ..... 116 Park Place . 50 100 4.64
Same ..... 129 Park Place . 50 60 2.79
Kautz, Simon & Minnie .. .. 272 J. M. E. 5" .. 50 1620 75.28
Kirtchartz, John & Kathern ..... 158 J. M. E. 1" .. 50 3350 155.66
Leish, Frank ..... 15 L. W. Baird . 48 60 2.78
Luce, W. W. ..... E PT 22 & Tri Frac 24 A. C. Yengling .. 50 5560 138.67
Lee, Thomas G. & Ellen .. .. 6 Stewart & Wilson 40 30 1.06
Same ..... 1 Stewart & Wilson 40 30 1.06
Same ..... 2 Stewart & Wilson 40 30 1.04
Same ..... 3 Stewart & Wilson 40 30 1.06
Same ..... 4 Stewart & Wilson 40 30 1.06
Same ..... 5 Stewart & Wilson 40 2780 97.65
Munday, Wm. et ux ..... W PT 11 M. Bonsall Georget'n Rd. 4650 216.06
Same ..... NW PT 972 Assrs. ..... .59 120 5.58
Meyer, Ella ..... PT 734 Assrs. 50x140 .161 60 2.78
Marshall, W. S. & Lorraine B. ..... 20 Brooks 50 6840 317.80
Miller, Sophia ..... 423 S. Street 83 1200 42.16
Mounts, George H. & Jennie L. ..... PT 950 Apprs 3.545 5320 186.90
Same ..... PT 950 Apprs. 4.395 540 18.98
Same ..... PT 950 Apprs. 32A 60x230 ..... 60 2.10
Meiter, Andrew ..... PT 946 Apprs 82x150 .29 1670 58.66
Miller, Winnifred ..... W PT 4 S. Wat 2" 44.5 3130 109.96
Novakovich, George ..... "E" Ohio Land Co. 46 180 6.32
Patterson, Wm. S. & Bessie ..... PT N PT 1 Orig. 22.4 2840 140.90
Renner Realty Co. ..... 449 S. Street .. 40 370 12.99
Same ..... E PT 16 W PT 17 Davis 1" 16.5 6050 212.55
Same ..... 866 Apprs. 18.6 11110 390.29
Radmelovich, Valamer ..... N ½ 419 S. Street ... 50 560 19.67
Rajah Oil Co. ..... 2 P. & T. 260 12.08
Speidel, Frank R. ..... 844 Apprs. 103 8160 286.66
Speidel, Robert & Frank R. 3' of 172 & 173 Friends S. 32 18980 666.76
Somers, Wm. E & Mary K. E PT 116 Hawley's 4th 37 2350 221.45
Smith, Fred T. & Elphia M. ..... 13 J. C. Huxley . 54 810 28.45
Smith, C. F. ..... 100 Park Place . 50 100 4.64
Same ..... 117 Park Place . 50 100 4.65
Same ..... 144 Park Place . 50 100 4.64
Same ..... 21 Park Place .. 50 70 3.24
Same ..... 23 Park Place .. 50 70 3.24
Smith, C. F. ..... 25 Park Place .. 50 80 3.70
Same ..... 57 Park Place ..101 100 4.65
Same ..... Front PT 82 Park Place .. 50 10 .46
Same ..... 95 Park Place .. 50 50 2.34
Same ..... 126 Park Place .. 50 60 2.78
Same ..... 127 Park Place .. 50 60 2.79
Same ..... 141 Park Place .. 50 30 1.38
Same ..... 143 Park Place .. 50 30 1.38
Same ..... 149 Park Place .. 50 60 2.78
Same ..... 163 Park Place .. 50 60 2.79
Sinclair Oil Co. ..... 8 P. & T. 1040 48.32
Standard Oil Co. ..... 4 P. & T. 520 24.18
Tuell Lolo Z. & Olive B. Gabler ..... 221 J. M. E. 50 2930 102.94
Tuturea, Nick ..... Rear PT 87 Park Place .. 10 20 .94
Same ..... 88 Park Place .. 50 40 1.86
Same ..... 89 Park Place ..50 40 1.86
Same ..... 90 Park Place ..50 40 1.86
Trustees of Risveglio D'Italia N PT 701 Assrs 58 5480 192.50
Terry, John W. & Missouri T. ..... PT 542 Assrs. No. 14 Unrec. 40 2440 181.76
Trustees Nazarene Church W PT 52 Davis 2nd 40 2670 93.79
Whitcombe, Chas. & Mary A. PT 936 Apprs. 40' on W. Fifth St. 50 600 27.88
Walker, E. E. ..... 116 J. M. E. 2nd . 50 40 1.86

LAND WEST TOWNSHIP

McQuay, T. E. & Ruth .. 5 16 21 W S SE ¼ .. 19.045 640 17.82
Standard Oil Co. ..... 2 P. & T. 260 9.64
Wernet, Louise C. ..... 5 16 1 M E S Sec 40.70 540 15.03

LOTS LYNCHBURG

Clemmens, Rachel ..... 120 & 119 ..... 60 20 .57

LAND AND LOTS BAYARD SCH. DIST.

Gray, John C. & Matilda S. ..... 5 16 32 N PT NE ¼ 20 1750 49.69
Miller, O. D. & Ida M. .. 5 16 31 PT NW ¼ E of Lot 25, Tri btwn Lin. Way & R R 20 .76
Walter, Frank ..... 5 16 21 PT SW ¼ 30.50 1880 53.38
DeFord, Edwin S. ..... 5 DeFord's Lincoln Way 1st . 81 290 10.94
Same ..... 6 DeF. L. Way 1 80.9 290 10.94
Same ..... 8 DeF. L. Way 1 50 290 10.92
Same ..... 21 DeF. L. Way 1 42.6 140 5.28
Same ..... 24 DeF. L. Way 1 50 90 3.40
Same ..... 25 DeF. L. Way 1 50 90 3.40
Same ..... 29 DeF. L. Way 1 50 80 3.02
Same ..... 60 DeF. L. Way 1 50 230 13.66
Emmons, D. O. ..... E PT 23 Lin. Way Al. 50 60 3.39
Hahn, Hattie W. ..... 33 ..... 120 9.52
Same ..... 34 ..... 2350 113.58
Same ..... Vacated Lots Bayard 24.906 1510 56.92
Myers, Ellen ..... 100, 101, 102.... 70 2.64
Roudebush, V. B. ..... W ½ 23 Lin. Way Al. 50 70 3.75
Tarbet, Hobart Mc ..... 98 ..... 60 1340 49.37
Tschantz, D. L. ..... 4 DeF. L. Way 1 50 290 10.94

LAND AND LOTS EAST ROCHESTER SCH. DIST.

Hoon, Henry & Lucy ..... 5 16 34 E S NW ¼ 50.25 2580 70.54
Lookabaugh, Sarah A. ... 5 16 28 PT NW ¼ 16 670 18.31
McQuay, T. E. & Ruth .. 5 16 21 SE PT SE ¼ 23 2350 215.76
Vinocier, Benj. & Samuel.. 5 16 28 PT SW ¼ Lin. Hwy 1 80 5.35
Henry, Jesse ..... 14 Original 60 260 7.10

LAND KNOX TOWNSHIP

Burtnett, Edgar ..... 5 17 6 PT NW ¼ No 8 Unrec. 1 150 17.96
Same ..... 5 17 6 PT SW ¼ No. 18 Unrec. 5.026 300 10.98
Same ..... 5 17 6 PT SW ¼ No. 19 Unrec. 5.027 250 9.16
Same ..... 5 17 6 PT SW ¼ No. 20 Unrec. 5.029 330 12.08
Same ..... 5 17 6 PT SW ¼ No. 21 Unrec. 5.03 330 12.08
Same ..... 5 17 6 PT SW ¼ No. 22 Unrec. 5.031 330 12.10
Burtnett, Chas. D. ..... 5 17 6 PT NW ¼ No. 7 Unrec. 1 150 13.23
Connell, A. J. ..... 5 17 22 E ½ SE ¼ 78.25 5520 146.89
Same ..... 5 17 26 PT NW Cor .. 40 2280 155.17
Kutz, John F. ..... 5 17 14 PT E s 59 5430 144.49
McDaniel, Margaret A. .... 5 17 3 SE Cor 4.27 1160 30.88
McQuilkin, R. J. & Dora .. 5 17 19 PT SE ¼ ..... 1.50 30 .80
Rosler, Regina ..... 5 17 18 W SE ¼ 76.50 550 146.36
Segall, A. M. ..... 5 17 30 NE ¼ 5.61 410 15.00
Same ..... 5 17 19 PT SE ¼ 1.75 1780 65.18
Same ..... 5 17 19 W PT SE ¼ 10 390 14.30
Same ..... 5 17 19 PT SE ¼ 12.62 490 17.96
Silver, E. B. ..... 5 17 6 PT SW ¼ No. 12 Unrec. 4.30 260 9.50
Same ..... 5 17 6 PT SW ¼ No. 11 Unrec. 4.30 260 9.54
Thomas, Joseph E. ..... 5 17 34 N PT SW ¼ 83.01 4450 118.43
Wikoff, John G. ..... 5 17 34 M N Cor 43 2070 75.81
Wharton, W. H. ..... 5 17 18 NE SW ¼ 10 1540 40.97

LOTS KNOX TOWNSHIP

Stanley, Vernon E. ..... 59 V. E. Stanley Allot. 40 40 1.46

LOTS NORTH GEORGETOWN

Freedom Oil Works Co. ..... 1 P. & T. 130 4.76
Wang, Sam ..... 1 P. & T. 130 4.76

LOTS HOMEWORTH

Bartley, Geo. & Elizabeth .. 149 ..... 50 100 2.66
Same ..... PT SW ¼ S of 149, 73x180 ..... .30 50 1.34
Caufield Oil Co. ..... 2 P. & T. 260 9.54

and notice is hereby given that the lands, lots or parts of lots above described as delinquent, will be certified to the Auditor of State, as provided by law.

ELMER E. WALKER
Auditor of Columbiana County, Ohio

Published in Salem News February 18th and 25th, 1928.

DR. O. A. RHODES
Office Hours from 2 to 4 and 7 to 9 P. M.
64 Broadway in the Hanna Bldg.
Phone 236

AUTO RADIATORS
Recored and Repaired
Expert Workmanship
HOWARD SMITH
Phone 600-R Rear 90 B-way

JUST A FEW MORE DAYS OF OUR
TAPPAN GAS RANGE SALE
GRAY AND WHITE ENAMEL RANGE
$59.50
R. J. BURNS HDWE. CO.
55 MAIN STREET

C-O-A-L
Best Quality
PITTSBURGH COAL
KENTUCKY BLOCK
Phone Your Orders
Citizens Ice & Coal Co.
Phone 645

PUBLIC LIBRARY
OPEN EVERY WEEK DAY FROM 9 A. M. TO 9 P. M. tf

WANTED
CLEAN RAGS, 6c PER LB. AT NEWS OFFICE. 48tf

PLUNKETT RETIRES FROM COMMAND

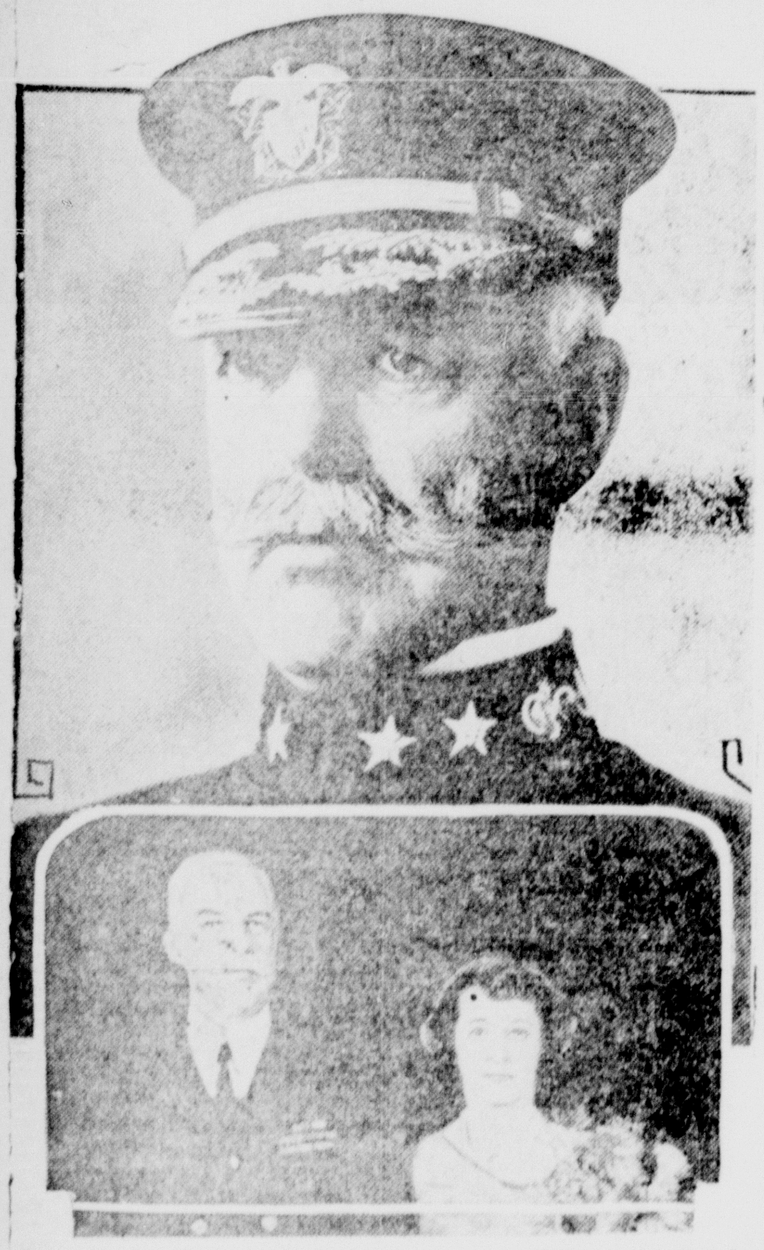

Rear Admiral Charles P. Plunkett, for years one of the outstanding figures in Naval affairs, has retired from the command of the Third Naval District. Lower photo shows him with Mrs. George E. Owens, president of the Government Club, at a farewell luncheon tendered him in New York.

New Type of Plane Engine May Revolutionize Aeronautics

Washington, Feb. 18.—In a laboratory tucked away here in a quiet corner, army and navy airplane engineers are working unostentatiously today on a new type of airplane engine which may revolutionize aeronautical science.

It is a gasoline engine based on the principles of the steam turbine. The army and navy are working separately on the problem.

Developments thus far have not advanced sufficiently to warrant the engineers prohesying that the new power plant will be an immediate practical success, but they are extremely optimistic over the experiments.

The present gasoline airplane motor is only about 5 per cent efficient in relation to the amount of fuel consumed. It is hoped the new engine will increase the efficiency by 10 or 15 per cent, thus resulting in much faster and heavier planes. Most engineers agree that the maximum development has almost been reached with the present type of motors.

In private laboratories throughout the country, experiments are being made with Diesel oil engines. These are still in the preliminary stages.

"The next great improvements in aviation undoubtedly will come in motors," Porter Adams, president of the National Aeronautic Association, declared today. "This is essential if aviation is to keep pace with developments of the past few years.

COLUMBIANA

Another attractive basketball bill has been arranged by Manager Clarence Rohrer for next Tuesday night in the Columbiana gym. The Boosters will meet the fast New Brighton five, who recently held the Rick-Overlands of New Castle and the Big "Y" of Youngstown to low scores, thus guaranteeing a game between two teams that are evenly matched.

Another extraordinary attraction will be a game between two teams of girls playing boys' rules. These teams will be the McKenzie Tires of Youngstown and Susie Sponseller's Braceville Maidens, considered the two fastest girls' teams in this section of the country. "Sammy" Gleckler, former Columbiana High basketball star, is one of the leading McKenzie players this year, and her friends will all be out to see her Tuesday night.

The first game will be between the Franklin Furnitures and the Hawkins Grocers of Berlin Center. This team defeated the Franklins last week by one point at Berlin Center.

Rev. C. E. Krumm, W. E. L. Donbar, Henry Staley, Lloyd Wilson and G. E. Koch were in Pittsburgh the first of the week attending the Mens' Missionary conference at the Fort Pitt hotel.

Mrs. John Barrow entertained a group of friends Wednesday evening at her home on North Elm st., bridge being the diversion. Refreshments were served by Mrs. Ruth Lehman and Mrs. Elizabeth Decker.

Mrs. Henry Myers, East Friend st. is reported as recovering nicely from an operation performed Tuesday afternoon.

An old-fashioned church social will be held Monday evening at Grace Reformed church.

The Ladies' Aid society of the Christian church held their regular meeting Thursday at the church.

Illustrating life among the American Indians, there will be a travelogue Sunday evening at the Presbyterian church.

C. W. Zahnow of Warren will lecture Sunday in the C. H. S. auditorium, under the auspices of the International Bible Students, his subject being, "Is the Second Coming of Christ Necessary?"

H. F. Gilmore has been in Columbus the past week attending the convention of the Ohio Retail Shoe Dealers' association.

The Ladies' Aid Society of the Presbyterian church held an all-day meeting Thursday at the church.

Toledo—Trying to save five minutes, a young husband was killed and his father injured probably fatally recently, when their automobile was demolished by a Pennsylvania passenger train. Guy Smith, 19, was killed. He was married six months ago. His father, Oscar Smith, is in a critical condition.

Binghampton, N. Y.—Paying taxes in the town of Vestal is a picnic. On the day set for the collector's visit the taxpayers gather at the town hall bringing picnic baskets. The women serve dinner and the farm bureau provides a speaker who talks on farm inventories and credit statements.

WANTED
CLEAN RAGS, 6c PER LB. AT NEWS OFFICE. 48tf

PUBLIC LIBRARY
OPEN EVERY WEEK DAY FROM 9 A. M. TO 9 P. M. tf

Sporty Spring Coat

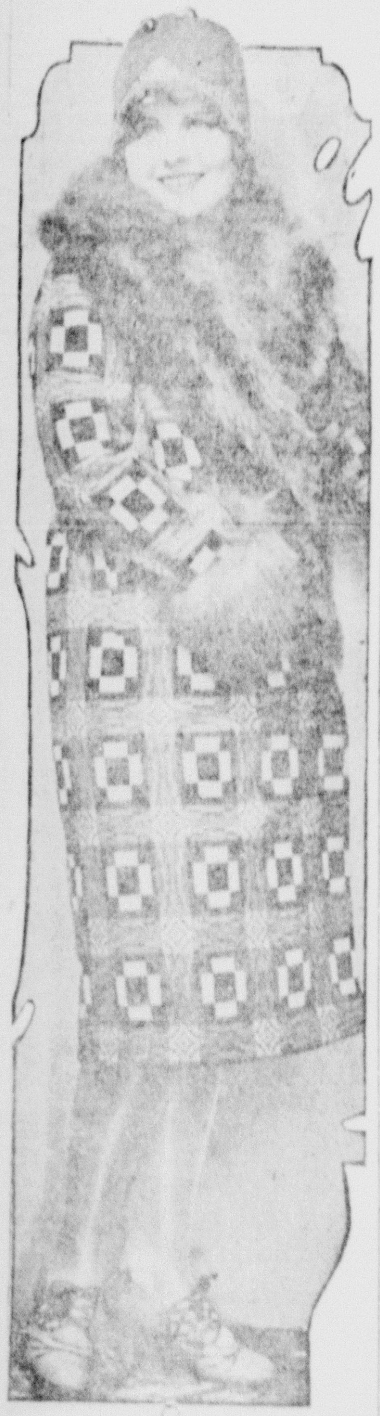

Tan and brown cloth in large plaids features this sport coat worn by Barbara Kent, film player. It's trimmed with a fur collar and cuffs of brown fox fur. Barbara wears a small sport hat of tan to complete the costume.

WANTED
CLEAN RAGS, 6c PER LB. AT NEWS OFFICE. 48tf

Coming to Detroit?

Ask Hotel Fort Shelby to purchase theater tickets, make railroad reservations and do other errands and courtesies for you in advance of arrival.

HOTEL FORT SHELBY
Lafayette at First
DETROIT

They Come Back Like New

Clothes cleaned by our careful hand process take on a new lease of life and double your satisfaction in wearing them. Instead of buying a new outfit, why not let us clean that suit, dress or coat and finish the season at a saving?

American Laundry & Dry Cleaning Co.
89-91 Broadway Phone 295

It takes good coal, well screened and free from slate, to combat Jack Frost and at the same time save frequent furnace attention. That's the kind of coal we put in your cellar —and full weight, honest tons.

PASCOLA COAL CO.
Phone Your Order
Downtown Office, 184 McKinley Ave., Office Phone 537
Mine Phone 597

Keep youth longer!

cleanse the system of poisons

Two of the great enemies to youth and vitality are delayed elimination and intestinal poisons. To keep yourself free from both these common difficulties will help you to stay young.

With the use of Nujol you can do it too. For Nujol absorbs body poisons and carries them off, preventing their absorption by the body. Nujol also softens the waste matter and brings about normal evacuation. It is harmless; contains no drugs or medicine. It won't cause gas or griping pains, or affect the stomach or kidneys. Every corner druggist has Nujol. Make sure you get the genuine. Look for the Nujol bottle with the label on the back that you can read right through the bottle. Don't delay, get Nujol today.

BABY NEEDS
FROM THE STORK'S NEST
37 Pc. Layette $11.60
THE REGENT
31 Main St. Salem, Ohio

C. V. SMITH
Optometrist
Competent and Dependable Eyesight Service
122 Main St.

WE DON'T

Just charge your battery. We find the cause of its running down and eliminate the trouble.

You will find us experts in Starter and Generator Repairing.

PATTERSON AUTO & ELECTRIC REPAIR SERVICE
U. S. L. Battery Station
Phone 1067 119 E. Pershing
OPEN UNTIL 8 O'CLOCK

FARMERS and MECHANICS

MONEY

Pay All Your Small Bills, Owe Only in One Place. It is Easier. Loans on Furniture, Livestock, etc. Interest on Balances Only for Exact Time You Keep Money.

CONFIDENTIAL
Endorsers Not Required
$25.00 to $500
Easy Monthly Re-Payments

Salem Branch
Phone 1454
The ALLIANCE FINANCE Co.
Marie Schwartz, Cashier S. D. Besler, Investigator
Salem, Ohio
23 Main Street, Over Votaw's Meat Market

Resources Over $35,000,000

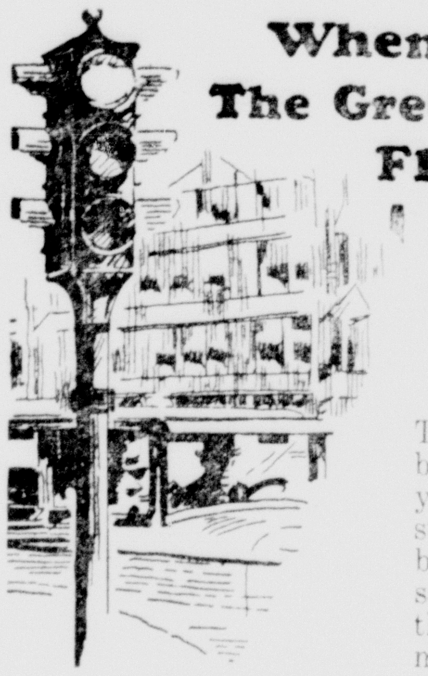

When The Green Light Flashes On
GO AHEAD WITH YOUR SAVING!

The "green light" of business is on. This year should be one of substantial progress, based on the record savings of our more than 51,000 depositing members.

Have YOU planned to build up your savings account? Better start now making deposits on your HOME SAVINGS account. Do you want to borrow, in order to build or buy a home? We can take care of you. Call and talk things over with our Loan Officers.

The HOME
SAVINGS AND LOAN COMPANY
Salem Office—64 Main Street, Salem, Ohio.
Main Office, Federal and Chestnut, Youngstown Struthers Office, 32 State St. Struthers

Cook it Electrically
It's Easier!

Here's a new recipe for your electric waffle iron. Corn waffles served with grilled bacon or ham make an appetizing combination for luncheon or supper. Honey or syrup should accompany the waffles.

Corn Waffles

1¾ cups flour
4 teaspoons baking powder
½ teaspoon salt
2 eggs
6 tablespoons shortening
1 small can corn, drained
1 cup milk

Mix and sift dry ingredients. Separate eggs, adding yolks to milk. Combine with dry ingredients and mix well. Add melted shortening and corn. Fold in the egg whites which have been beaten stiff. Serve with ham or bacon broiled on electric grill or table stove.

(Fruit or nuts may be substituted for the corn in this recipe. If the fruit is tart, add sugar enough to sweeten.)

The Pennsylvania-Ohio Power and Light Co.
136 MAIN STREET Phone 48 SALEM, OHIO

Never before such BEAUTY *and* QUALITY for so little money!

the perfected *Whippet*

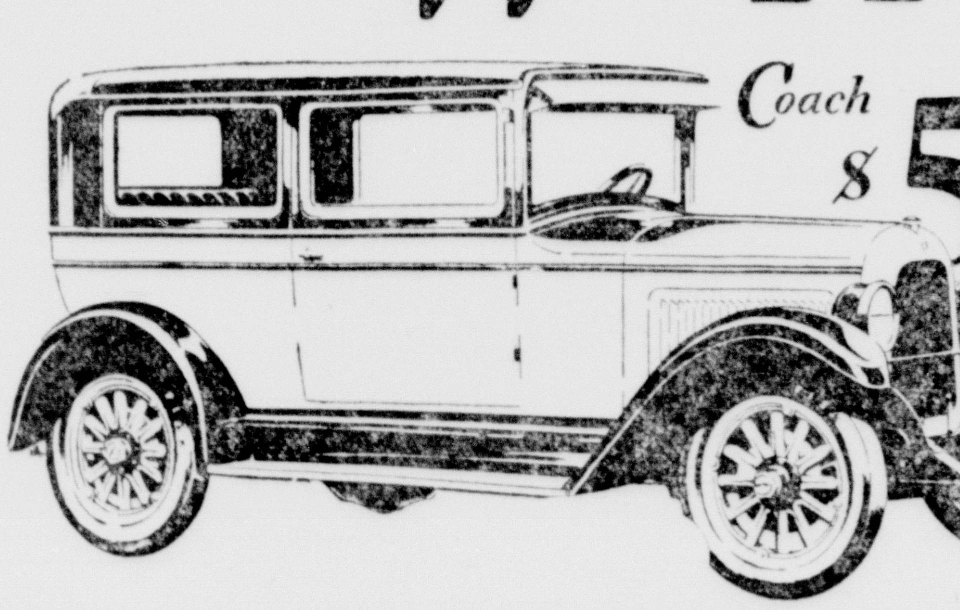

Coach $535
F. O. B. Factory

SEDAN $585 Reduction $140

	New Low Prices	Reductions
Touring	$455	$170
Coach	535	90
Roadster (2-pass.)	485	
Roadster with rumble seat	525	170
Coupe	535	90
Cabriolet Coupe	545	200
Chassis	355	90

All prices f. o. b. factory

"A Quality Car at the Lowest Price in Our History"

THE sensational success of the perfected Whippet is due not only to its remarkable performance qualities, but to the pleasing appearance of each of its body types.

You will be proud of owning a Whippet and you will thrill at its liveliness. It will deliver you all the speed you want—it picks up from 5 to 30 miles in 11.5 seconds; its BIG 4-wheel brakes will bring it to a stop within 51 feet from a speed of 40 miles per hour. Above all, it assures you transportation at minimum cost. It holds the A.A.A. Coast-to-Coast Economy Record with an average of 43.28 miles to a gallon of gas. Place your order now for early delivery.

GRATE-OVERLAND CO.
PHONE 927 GARFIELD AT FIFTH